TO CALL THE WORLD
From 8 a.m. to 8 p.m. (Saturdays, 8 p.m.), all departments may be reached by calling 4800
From 8 p.m. to 8 a.m. call the following:
Business Office 3253
Editorial Room 3268
Editorial Room 4723
Mailing Room 3253

Monroe Morning World

THE WEATHER
LOUISIANA: Local showers Sunday and Monday. Moderate east and southeast winds on the coast.
ARKANSAS: Local showers Sunday and Monday, not quite so warm in northwest portion Sunday.

VOL. 9.—No. 290 MONROE, LOUISIANA, SUNDAY, SEPTEMBER 11, 1938 28 PAGES PRICE FIVE CENTS

HITLER DETERMINED TO GET SUDETEN GERMAN AREA

LAWLESSNESS OF SOME COUNTRIES RAPPED BY HULL

International Anarchy And Principals Of Fair Play Fight For Supremacy

SECRETARY OF STATE SAYS SEVERAL STATES WAVERING

Remarks Made In Accepting Peru's Invitation To Pan-American Meet

WASHINGTON, Sept. 10.—(AP)—Secretary Hull declared in a letter made public tonight that the issue of lawlessness versus fair play confronted the whole world, and that no nation could avoid a part in the responsibility of determining which should prevail.

Although not mentioning the crisis between Germany and Czechoslovakia, he said:

"Events in other parts of the world have emphasized recently the extent to which some nations have wavered from the orderly and friendly relations which should prevail between neighbors."

Publication of the secretary of state's remarks, in a letter of acceptance to Peru's invitation to attend the eighth Pan-American conference at Lima on December 9, preceded by only two days Adolf Hitler's long-awaited foreign affairs speech at Nurnberg, Germany.

The letter of acceptance was handed to the press shortly after American Ambassador Kennedy had cabled Hull the report of his conversations with Lord Halifax in London this morning. The letter was written September 2 in response to Peru's invitation, extended August 2.

"The nations of the world are faced," Hull wrote, "with the issue of determining whether relations shall be characterized by international anarchy and lawlessness or by principles of fair play, justice and order under law. No nation and no government can

(Continued on Third Page)

FREER CREDITS URGED BY LOGAN

Thinks More Liberal Policy Necessary To Prevent Easy Money Schemes

WASHINGTON, Sept. 10.—(AP)—Senator Logan, Democrat, Kentucky, urged today that the administration relax credit restrictions to prevent a "dangerous" sentiment for easy money schemes from sweeping the country.

The Kentuckian predicted in an interview that proposals for greatly liberalizing old age pensions through new revenue-raising devices would not win serious consideration in the next congress, but he added:

"If we do not have monetary reform that will enable people to get money to do business, we will see this effort by the people to create their own money spread all over the country.

"It could be avoided if we had a federal reserve board that would take hold of the situation."

Logan, usually an administration supporter, expressed the opinion that the current business slump was caused by the federal reserve board a year ago. He said the board ordered banks to increase their reserves in an effort to curb rising prices, with the result that prices were started on a downward swing that could not be checked.

Citing the "$30 every Thursday" pension plan in California and the Townsend plan in other localities, Logan said sentiment for such programs had gained a foothold in the west and was "one of the most dangerous symptoms" of a desire for freer credits.

"If times get better and bank credits are easier such proposals will never amount to anything," the Kentuckian said, "but if business does not improve greatly they will become a serious thing."

EX-TENNESSEE STATE POLICE CHIEF HELD

MEMPHIS, Tenn., Sept. 10.—(AP)—Mark N. Lowry, former chief of Governor Gordon Browning's Tennessee state police, now disbanded, was held to the federal grand jury today on a charge of violating the postal laws by allegedly sending obscene matter through the mails to his estranged wife.

United States Commissioner L. R. Featherstone set bond at $2,500, which Lowry made immediately after conclusion of the hearing.

Mrs. Lowry filed suit for divorce several weeks ago.

Candidate For Congress Shot

VISITOR

MAYOR LAGUARDIA

OFFICIALS GREET NEW YORK MAYOR

LaGuardia Makes Brief Address During Stop Here En Route To Shreveport

Monroe citizens caught a fleeting glimpse of Mayor Fiorello H. LaGuardia, of New York City, as he paused here for a few moments on his way to Shreveport Saturday morning to keep a speaking engagement. His Illinois Central train, due at 10:05 o'clock, was 15 minutes late and a throng of people became restless on the station platform. In the assemblage were Mayor H. H. Benoit, Commissioner W. D. H. Rodriguez, members of various civic clubs, the Progressive Men's club, and Chamber of Commerce groups headed by President W. H. Anders and Secretary George D. Holland.

When the train actually pulled into the station, Mayor LaGuardia, accompanied by his aide, Colonel Fowler and Mrs. Fowler, appeared on the steps of a Pullman, a short and stockily-built man with a round, good natured face, and dark eyes that matched well his swarthy countenance.

The station throng broke into applause as the mayor descended the steps. As he was asked to speak he re-mounted the steps so all could get a view of him.

"I thank you for this unusual welcome. I did not expect it," he said delightedly. "I wish to extend an invitation to you one and all to come to New York in 1939 to see the greatest fair that any city ever put on. There will be every accommodation, and parking facilities will care for 40,000 cars at a time.

"But I also want you to see our little town as well as the fair. I want you to meet our people. It is fine to get better acquainted and then often there will be less occasion for quarrels. We and you have the same ideas and ideals. We are after all one people."

Mayor H. H. Benoit responded briefly, extending greetings of the people of Monroe.

While the public of Monroe got their first glimpse of the mayor as the train pulled into the station here, newspaper reporters boarded the train when it stopped to refuel a short distance east of the local station, and in this way obtained a few brief minutes' interview with the distinguished visitor. LaGuardia received them smilingly and they plied him with questions.

"But what place is this anyway?" was his first interrogation. He was informed, whereupon he said that he has visited New Orleans.

"But you haven't begun to see any-

(Continued on Third Page)

PROMINENT ORLEANS WOMAN SUCCUMBS

NEW ORLEANS, Sept. 10.—(AP)—Mrs. Perrine Kilpatrick Dixon, 61, prominent in society circles of New Orleans, died last night after an illness of several days.

Her body was taken today to St. Louis, home of her husband, William A. Dixon, vice-president of the exclusive Orleans club, and was queen of the Mardi Gras carnival in 1889. She was a member of a widely known New Orleans family, the daughter of Alice Filleul and Douglas Mitchell Kilpatrick, the latter a leading merchant of New Orleans.

In addition to her husband, Mrs. Dixon is survived by her daughter, Miss Perrine Dixon; three sisters, Mrs. Joseph Simmons and Mrs. C. Benjamin Maginnis, Jr., of New Orleans and Mrs. Joseph Hull, Tulsa, Okla., and by four brothers, Douglas Mitchell Kilpatrick, Houma, La.; James J. John and Frank Kilpatrick of Oklahoma City, Okla.

JAMES MORRISON RECEIVES FLESH WOUND IN ARM

Claims Attack From Ambush; Leche Calls Whole Affair Publicity Stunt

FIFTH DISTRICT ELECTION WILL BE HELD TUESDAY

Campaign Featured By Attacks And Counter Attacks By Mills And Long

NEW ORLEANS, Sept. 10.—(AP)—James H. Morrison, congressional candidate, was shot through the fleshy part of his upper left arm early today. He said the bullet which hit him was fired from ambush but Governor Richard W. Leche, ardent supporter of Morrison's opponent, Dr. J. K. Griffith, the incumbent, said it was the act of a desperate politician trying a cheap publicity stunt.

Morrison said an unidentified man jumped on his car in the darkness at his camp near Hammond, La., fired three shots and fled. New Orleans physicians said the flesh wound he suffered was not serious.

"It is apparent," Morrison said at the hospital, "that an attempt was made to kill me to get me out of the way in this campaign."

"This affair," countered the governor from Shreveport, "is simply a cheap publicity stunt of a desperate, unscrupulous and repudiated politician."

"The new streamlined innovation in politics seems to be poisonings and shootings on the eve of election. In both cases the victims almost recover physically but never survive politically."

Morrison said the governor's charge was "typical of Leche."

The sixth district in which Morrison is running is one of three in the state which will pick Democratic congressional nominees next Tuesday. Incumbents in the other five districts are unopposed. Democratic nomination in Louisiana is tantamount to election.

Morrison, Hammond attorney who organized the many strawberry growers in the district, waged such a bitter fight against the administration's incumbent congressman's campaign

(Continued on Second Page)

PARISH SCHOOL FACULTY LISTED

Instructors For Coming Year Are Announced By Superintendent T. O. Brown

The teachers' list of the Ouachita parish schools for the session of 1938-1939, was announced by Superintendent T. O. Brown Saturday as follows:

Ouachita Parish High school: Jack Hayes, principal; Ola Mae Pennington, Roy Nichols, Mrs. Fensky Terzia, Mrs. Henry Littlepage, Sally Humble, Mrs. Neal McHenry, Mrs. Betty W. Stover, Mrs. Josephine B. Moore, Anne Smith, Gladys Latham, Mabel Lann, Dorothy Wyman, Mrs. D. W. Griffith, Zelda Moss, Ann Platt, Grace Carter, Frances Wilson, Mrs. Vivian Drew Kearby, Mrs. T. V. Simmons, Mary E. Carruth, Mrs. Elizabeth Manhein, R. B. Rush, Vernon Haynes, Mrs. Sara B. Welsh, F. L. Stricklin, Leo Hartman, Carrie Dee Drew, F. M. Durham, F. T. Doane, Mack Avant, Mrs. John Coon, Mrs. C. C. Shultz, Mrs. Ray Foster, Mildred Sherrod, Grace Mays, Marcus Person, George Riser, Clara E. Wood, Mrs. Allen West, Mrs. Mabel Hendrix, Mrs. George Moffett, Mrs. Neil D. Buie, Mrs. J. W. Musselwhite, Woodrow Turner, Mary E. Thompson, Mrs. A. L. Hill, Mrs. Lorraine M. Cook, Mrs. Tilden Austin, Walter C. Minniear, Mrs. Elizabeth Gilbert, Kathryn McClain, Elizabeth Cuthrell, Wylma Reynolds, Courtney Ryland, Mrs. Jack Hayes and Clarice Brookshire.

Ouachita Parish Grammar school: J. F. Craig, principal; Mrs. Eloise Slater, Mrs. T. L. Firnberg, Mrs. Roy Nichols, Gertrude Gregory, Mrs. John Schneider, Juanita Porter, Mrs. Jose-

(Continued on Third Page)

BURGLARS TAKE SAFE

SHREVEPORT, La., Sept. 10.—(AP)—Strong-armed burglars had a heavy burden on their consciences today. A 400-pound safe, containing $293 in cash, a diamond ring and $116 in checks, was stolen from a brewery here, according to a police report. The burglars apparently entered the building through a window and carried the safe through the front door.

OLD FRIENDS GO WITH CARDINAL HAYES TO HIS GRAVE

Surrounded by other church dignitaries, George Cardinal Mundelein of Chicago, a boyhood friend of the late Patrick Cardinal Hayes, leads the procession into St. Patrick's cathedral at the funeral of the prelate in New York. Sixth from the left, dressed in papal uniform, is former Governor Alfred E. Smith of New York, another old friend of Cardinal Hayes.

TRIAL OF HINES AGAIN IN DOUBT

Defense Demands Mistrial, Claiming Questioning By Dewey Prejudicial

NEW YORK, Sept. 10.—(AP)—The immediate outcome of the trial of James J. Hines, veteran Tammany district leader, on policy racket charges hung in doubt tonight as Supreme Court Justice Ferdinand Pecora weighed a defense motion for a mistrial, based on a question asked an important defense witness by District Attorney Thomas E. Dewey.

The move climaxed a controversial session, in which Lyon Boston, lawyer and former assistant district attorney under William C. Dodge, testified Dodge assigned him in 1934 to investigate the policy racket with emphasis on any possible connection Hines might have with it.

Dewey sought to show that Dodge's assignment of Boston was mere "window-dressing," since Boston, a young man, manifestly lacked the experience needed to get at the roots of the policy racket.

The district attorney suddenly asked: "Don't you know that William Fellows Morgan, Jr., commissioner of markets, testified before the grand jury about James J. Hines' connection with the policy racket?"

Before Boston could reply, Stryker was on his feet.

His voice betrayed the strain of his excitement as he asked for the declaration of a mistrial.

Dewey's question, he said, was "intentionally prejudicial to the defendant."

Justice Pecora, who clashed with Dewey numerous times during Boston's cross-examination, looked nettled.

"I shall reserve decision," he said. "The court will now take a recess until Monday morning at 10 o'clock.

He beckoned to Dewey, whose face was flushed. The district attorney went to the bench and Pecora began

(Continued on Second Page)

SCHOOLS OPENING FOR FALL TERMS

The city and parish schools will open for the fall term Monday morning with indications that larger numbers than ever before will be enrolled.

Northeast Center of Louisiana State university will also open for the first semester of the college year, students having enrolled the past week and classes meeting for the first time tomorrow morning.

The St. Matthew's parochial school will open for regular sessions Monday, as the past week only morning sessions have been in progress.

The Louisiana Training institute grades and high school will open for the fall term on Monday with the outlook of a highly successful year. Last year the plan of operating a standard high school was given a tryout which proved so successful that it will be continued. Two graduates of the institute's high school have entered Louisiana State university this month.

Site Of New Monroe Hospital Dedicated

Ceremony On L. T. I. Grounds Attracts Crowd Estimated At 4,000

The site of the new million-dollar Monroe charity hospital was officially dedicated yesterday with a program that included addresses by state, parish and city officials and attracted a crowd of approximately 4,000 persons from all over the Fifth congressional district.

The crowd gathered at the Louisiana Training institute grounds, just south of which the new hospital will be constructed, and heard several speakers tell of plans for hospitalization of the "poor people of the Fifth district" which the hospital will serve.

Although several of the speakers have been active in the congressional campaign now being waged, there was no note of politics injected into the dedicatory addresses. Lieutenant-

(Continued on Third Page)

NEW LINK ADDED IN DEATH TRIAL

Laundry Mark Fitting Waistband Of Bloodstained Slacks In Evidence

COLUMBUS, Ga., Sept. 10.—(AP)—A laundry mark that fitted into the waistband of bloodstained army slacks was added today to the chain of circumstantial evidence by which the government seeks to link Major John R. Brooke, Jr., with the brutal killing of his wife.

Captain Thomas D. Drake, assistant provost marshal, testified pieces of cloth that formed the marking were found near the same isolated fig tree where a bloody army shirt, introduced as evidence yesterday, was discovered.

One of the fragments bore the marking "0-8" and the other "B." Sidney G. Redding, chief clerk in the Fort Benning laundry testified the mark B-708 was assigned Major Brooke and that no other mark was assigned with "B" as a beginning and "0-8" as an ending.

E. L. Donaldson, laboratory expert of the federal bureau of investigation, pieced the marking together before the federal jury trying Brooke for his life. Earlier he had testified bloodstains on an undershirt taken from the major the day Mrs. Brooke was found slain in the Brookes' Fort Benning quarters matched stains on the bloody

(Continued on Third Page)

COW SAVES MAN'S LIFE

BLUFFTON, Ind., Sept. 10.—(AP)—Victor Dettmer, farmer living near Ossian, owes his life to a cow. A young bull knocked Dettmer to the ground. The bull's mother answered Dettmer's call and butted the animal away until Dettmer could scramble to safety.

INTERFERENCE IN PRIMARIES HIT

Young Democrats Of North Carolina Say States Able To Run Own Affairs

DURHAM, N. C., Sept. 10.—(AP)—North Carolina's young Democrats in convention today frowned on presidential intervention in party primaries.

A resolution adopted expressed "our complete confidence in the ability of the people of North Carolina to decide their own issues and administer their internal affairs."

Another resolution, however, expressed appreciation for "the efforts of President Roosevelt which have resulted in much good to our nation during the past six years."

Earlier the delegates had heard Senator J. W. Bailey of North Carolina, an administration critic, demand that the south be allowed to work out its own problems in the "southern way," without outside interference.

Bailey, not mentioning the president by name, but obviously referring to the New Deal "purge," said:

"Federal efforts to destroy accepted southern leaders cannot succeed—no matter how much money is expended, no matter how many political missionaries are sent down here."

Discussing the race question, Bailey asserted, amid applause:

"We will always have a white man's party in the south."

"Now and then we do have a lynching in the south," he commented, "but we have never burned human beings in prison, 20 at a time, and roasted them, as they have been doing in the enlightened state of Pennsylvania, to which we owe that liberal, Senator

(Continued on Third Page)

ESCAPED CONVICT HELD AT JONESBORO

BATON ROUGE, La., Sept. 10.—(AP)—The state bureau of identification announced today that Eastern Harris, 26, who escaped from the state penitentiary at Nashville, Tenn., on September 1, had been arrested in Jonesboro, La.

The bureau said that a man identified by fingerprints as being Harris was arrested by City Marshal C. L. Moore of Jonesboro on September 8 on charges of assault and beating and is now in the Jackson parish jail at Jonesboro.

The bureau said their escape notice from Tennessee said Harris had escaped from the Tennessee penitentiary after having served a year and a half on a 20-year sentence from Shelby county, Tenn. The penitentiary record said the man gave his home address as Birmingham, Ala.

SEES DANGER TO PRESS' FREEDOM

Counsel For Publishers Says Labor Relations Act Serious Threat

ELMIRA, N. Y., Sept. 10.—(AP)—The Federation of Bar Associations of the sixth judicial district heard administration of the national labor relations act described tonight as a threat to freedom of the press.

Elisha Hanson, general counsel, American Newspaper Publishers association, in a speech prepared for delivery before the federation's annual meeting said that:

"The national labor relations act as it had been administered by the present board has been invoked not only to regulate and control the operations of the press, but to intimidate those conducting the business of the press."

He reviewed the so-called "Weirton case" in which he said Hartley W. Barclay was subpoenaed last year to appear before the board "and produce all of the papers, records, correspondence, memoranda and thoughts that entered into the federation of an article he had written for his magazine."

Barclay refused, Hanson recalled, adding that "confronted by a courageous editor's defiance, the board dropped the matter without testing its protestations in court."

Hanson described freedom of the press as "not a special privilege" for publishers but as a "right of the people to have their information come to them free from regulation, coloration

(Continued on Second Page)

3 IN MISSISSIPPI DIE VIOLENT DEATHS

JACKSON, Miss., Sept. 10.—(AP)—Three deaths growing out of accidents were reported today in Mississippi.

Lucille Bolls, 23, of Jackson and Joseph Richard Morgan, 25, a Memphis traveling man, died early today from an automobile accident on highway 51 three miles south of Pickens. Their automobile left a highway and struck a concrete culvert.

The other death was that of J. Paul White, about 50 years old, attorney of Canton, Miss., who expired after an accident in which his fishing boat capsized in Fort bayou on the Mississippi gulf coast yesterday.

Judge White and his party of friends, including his pastor, the Rev. C. Z. Holland of Canton, clung to the overturned boat until aid arrived, and White collapsed after he had been rescued. His death was attributed directly to a heart attack following the experience.

The accident happened near the Biloxi-Ocean Springs bridge.

SPIDER BITE FATAL

WASHINGTON, Ind., Sept. 10.—(AP)—Mrs. Effie O'Rourke of Petersburg died in a hospital here today after being bitten on the thigh by a black widow spider while walking through a grape arbor Wednesday. She became ill almost immediately

ANNEXATION ONLY THING THAT WILL SATISFY FUEHRER

Goering's Speech On Czechoslovakia Highlight Of Nurnberg Congress

BRITAIN WARNS DICTATOR AGAIN OF GRAVE DANGERS

Says Neutrality Cannot Be Counted Upon If Nazis Start War

NURNBERG, Germany, Sept. 10.—(AP)—Field Marshal Herman Wilhelm Goering and Reichsfuehrer Adolf Hitler today proclaimed Germany united, invincible and determined to protect her Germanic brethren—the Sudeten Germans of Czechoslovakia.

Goering: "We consider ourselves the masters of events that are unavoidable. . . . We do not want to harm anybody. No nation loves peace more than we do. But we will not stand for injury inflicted upon our German brethren."

Hitler: "Germany will stand united, come what way. . . . When Providence takes me from my people I will hand to the next fuehrer a country welded by iron bonds."

Goering's 90-minute speech—the first to mention Czechoslovakia before the thousands of Nazis gathered in the Nurnberg party congress—easily overshadowed all events of the meeting to date.

It came in the midst of talk among Nazi spokesmen to the effect that Hitler now demands nothing less than German annexation of the Sudeten German area of Czechoslovakia with its 3,500,000 inhabitants.

No one doubted that the overwhelming response given to Hitler in his "capitulate before nobody" speech last night and by 61,000 Hitler youth whom he addressed for 15 minutes this morning was stiffening the fuehrer's attitude toward Czechoslovakia.

Even if he should, for tactical reasons, agree to full autonomy for the Sudeten Germans and complete fulfillment of Konrad Henlein's eight-point Karlovy Vary program of April 24, Nazis said what he has in mind ultimately is anschluss (union) between Germany and the minority.

(Continued on Third Page)

TAX CONFERENCE MAY BE CALLED

President Roosevelt Wants Consideration Of Overlapping Levies

WASHINGTON, Sept. 10.—(AP)—President Roosevelt may call state officials to a conference on the question of dividing up the sources of taxation and reducing over lapping levies by other means, it was said in treasury circles today.

Although about as far as ever from a solution of the problem of overlapping taxes, treasury experts said they were greatly concerned with the revenue difficulties of the 49 competing tax collectors and the burden on taxpayers.

They pointed out that 36 states, in addition to the federal government, levy income taxes. Twenty-four states levy sales taxes which, some experts say, are similar in a sense to the federal excises on manufacturers of automobiles, radios and certain other items. Twenty-one states and the federal government have volume taxes on tobacco, not counting licenses. In the liquor field, especially, all the states and the federal government compete.

One concern of students of the problem is that the competition of different taxing agencies for the same type of taxes will dry up those sources to the disadvantage of either the states or federal government, or both.

But the real burden is on the persons who pay the taxes. The inter-

(Continued on Third Page)

NINE BALLOONS TO ENTER RACE TODAY

LIEGE, Belgium, Sept. 10.—(AP)—Nine balloons will take the air tomorrow in the international James Gordon Bennett race.

With the United States, Germany and Czechoslovakia—all strong contenders in the past—not entered, the favorite was Ernest de Muyter of Belgium, winner of the last two races.

Belgium and Poland each have entered three balloons, France two and Switzerland one.

De Muyter besides being the winner in 1936 and 1937 was the victor four previous times, in 1920, 1922, 1923 and 1924.

JAMES MORRISON RECEIVES WOUND

(Continued from First Page)

for re-election that the governor himself went on a personal stumping tour for Dr. Griffith.

Morrison said he'd be in Hammond tonight to close his campaign.

"I'll have plenty to say to the 30,000 people who'll be there, too," he said.

Interviewed by state police and Tangipahoa parish officials at the hospital, Morrison refused to turn over to officers or any investigating agency until after the Tuesday election his bullet-struck automobile and the clothing he wore at the time of the shooting. He charged that the state police were "under domination" of his political opponents.

Morrison said it was after midnight when he and Preston Delcazel, one of his campaign managers, reached his camp on the Tangipahoa river about seven miles east of Hammond.

Delcazel, he said, got out to open a gate and as he did so an unidentified man jumped on the car

"He jammed the muzzle of a revolver against my heart," Morrison said. "Instinctively, I brought my right hand down, knocking the revolver away from my side. This caused the man to lose his balance and he fell forward toward me.

"The muzzle of the revolver pinned my left arm to the seat of the car and just then it was discharged, the bullet entering my left arm. I grabbed the man's arm and as he regained his equilibrium he jerked away, aimed and fired at me a second time. This was probably the bullet that passed through my coat sleeve.

"Then, as he jumped off the running board he fired a third shot, which shattered the back glass, and I felt fragments of the glass strike me on the neck."

Morrison described the man as "tall and heavy-set, middle-aged, and wearing a heavy coat." Delcazel said he was "horrible-looking," clean shaven, with coal-black hair and an oval face and weighed "about 200 pounds."

Governor Leche ordered state police to cooperate to the fullest with District Attorney Bolivar E. Kemp, Jr., in making a complete investigation.

The other two congressional districts were comparatively quiet.

In the Fifth Lieutenant-Governor Earl Long continued to campaign for Harvey Todd against the incumbent, Newt V. Mills. Others in that race are D. Y. Smith, George Wesley Smith and Joel Dickinson.

The quietest campaign was in the Fourth district where T. Overton Brooks, incumbent, opposed J. Frank Colbert.

Unopposed incumbents are J. O. Fernandez, First district; Paul H. Maloney, Second; Robert L. Mouton, Third; Rene L. DeRouen, Seventh, and A. Leonard Allen, Eighth.

John H. Overton was declared the nominee without opposition in his race for re-election to the United States senate.

Other incumbents without opposition are Associate Justice Wynne G. Rogers of the state supreme court; Wade O. Martin, member Louisiana Public Service commission, and three appellate judges, W. W. Westerfield, New Orleans, J. Hugo Dore, Ville Platte, and R. M. Taliaferro, Harrisonburg.

Fifty-six of the 64 parishes will vote for school board members.

LOCAL CAMPAIGN DRAWS NEAR CLOSE

The most bitterly fought congressional campaign that has been waged in years is drawing to a close in the Fifth district and the primary will be held on Tuesday. Five candidates are in the race for congress and also those going to the polls will vote for a member of the board of governors of the State Bar of Louisiana, as well as for members of school boards in some of the parishes, inclusive of Ouachita parish.

The center of attack in the acrimonious campaign addresses has been focused, in most instances, on Representative Newt V. Mills, of Monroe, who is seeking re-election. Attacks have been made on his record in congress, particularly by Lieutenant-Governor Earl Long, who has been actively supporting W. H. Todd, of Bastrop, for congressman. "If you can't vote for Todd, vote for anybody except Mills," has been the injunction voiced by Mr. Long.

In the congressional race besides Mills and Todd are D. Y. Smith, well known planter and merchant as well as police jury member of Sterlington; George Wesley Smith, prominent Monroe attorney and member of the State Bar of Louisiana; and Joel Dickinson, of West Carroll, who is parish clerk of court.

Mills has directed his attacks toward the state administration which he has bitterly assailed, and he has furthermore declared that he will support the candidacy of State Senator James A. Noe for governor in the 1940 campaign. Senator Noe has already announced that he will be a gubernatorial candidate at that time.

In addition to the support that has been given Todd by the lieutenant-governor, he has further received support from Dr. George S. Long, Monroe dentist and brother of the lieutenant-governor, who has stressed the war record of the candidate in an appeal for support from the American Legion.

LECHE INTERESTED IN DESCRIPTION OF ASSAILANT

SHREVEPORT, La., Sept. 10.—(AP)—Governor Richard W. Leche, in Shreveport Saturday, termed the shooting of James H. Morrison, candidate for congress from the sixth Louisiana district, as a "cheap publicity stunt of a desperate, unscrupulous and repudiated politician."

Informed of a report that Morrison had been shot and wounded in the left arm early Saturday at his summer camp near Hammond by an unidentified assailant, the governor said:

"It is interesting to note that the would-be assassin is said to weigh about 240 pounds, is six feet, two inches tall, about 40 years old and has been seen frequently in Baton Rouge and closely resembles a man who at one time served as a judge of the circuit court of appeal. I am only surprised no one added he was seen in the governor's office yesterday.

"This affair is simply a cheap publicity stunt of a desperate, unscrupulous and repudiated politician.

"The new streamlined innovation in politics seems to be poisonings and shootings on the eve of election. In both cases the victims always recover physically but never survive politically."

4,000 PERSONS ATTEND BIG RALLY AT RUSTON

RUSTON, La., Sept. 10.—(Special)—With upwards of 4,000 people turning out to form what has been described as Lincoln parish's largest political rally, Harvey Todd, state representative from Morehouse parish and candidate for congress from the Fifth Louisiana district, tonight closed his first primary campaign here. Prominent speakers on the program with Todd were Lieutenant-Governor Earl K. Long, Speaker of the State House of Representatives Lorris Wimberly, Commissioner John S. Patton of the public service commission, Representative A. J. Sevier, attorney of Tallulah, and Senators R. W. Rhodes, 28th Louisiana district, and E. S. Clements, 14th Louisiana district.

Lieutenant-Governor Long, who has waged a hard fight against the election of incumbent Newt V. Mills, tonight answered Mills' charge, made here early today regarding "congressional investigation of this election," with the statement that "there won't have to be any investigation of this election. Newt won't be in the race anyhow."

Long reiterated his previous charges against Mills, reflecting particularly against the latter's claims that he had passed "eight bills in congress in the past two years," as well as pointing out that "Newt went off his nut when he told you people about the Chalmette bill."

"I have been accused of stealing $100,000 on that," Long told his listeners. "If Newt had had sense enough to check the record he would have found out that I fought the Chalmette bill. I did that because I didn't think it was right. But it was the governor's bill, not mine. If Governor Leche and I ever have differed on one single bill, it was that."

Speaker of the House Wimberly, the first to take the platform on tonight's program, issued an eloquent defense of the state administration's recent adoption of the sales tax, argued that only by cooperative effort was the furtherance of progress in the state obtainable, and called upon the voters to send to congress "a man who has proven his ability to get along with his fellow workers."

"I have known Harvey Todd for a number of years in the legislature," Wimberly said. "I know that he can and will cooperate for the best interests of his state. Wouldn't you rather have a man of that type representing you than to have somebody who can't even get along with his two United States senators, and seven fellow congressmen?"

Representative Wimberly also reminded his listeners of the fight which has just recently been concluded successfully, to provide an expansion fund for the state colleges.

"Here in Ruston, we have a state college. For many years it has been in need of many things. I can tell you people out here tonight that through the cooperative effort of all factions, we have been able to provide a total of around $3,000,000 for Louisiana Tech. How did we do it? We did it because we were willing to get together and pull for the best interests of all the state. We were willing to cooperate."

THE VICTOR AND HIS SPOILS

Roaring to a record in the Thompson trophy race at the national air races in Cleveland, Colonel Roscoe Turner, pictured laden with trophies, became the first pilot to win the blue ribbon event twice. His speed of 283.419 miles an hour for the 300 miles also was a world record for closed course racing and brought him prize money of $22,000. Turner's first Thompson victory was in 1934.

BODY OF MAN KILLED BY TRAIN IDENTIFIED

CORINTH, Miss., Sept. 10.—(AP)—The body of a man buried here Friday was identified today as Elmer Ferguson, 28, son of J. H. Ferguson of Fogville, Ala.

A coroner's jury reported death resulted when the young man was struck by a passenger train at Glens, Miss., east of Corinth, Tuesday. Identification was made through clothing and a photograph.

Authorities said the man was en route to Osceola, Ark., to visit a sister.

BAPTIST BROTHERHOOD TO MEET IN RAYVILLE

The Baptist District brotherhood, district No. 1, will meet at the Rayville Baptist church, September 16 at 3:30 p.m.

The chief speaker will be Lawson Cooke of Memphis, Tenn., secretary of the Baptist Brotherhood of the South.

Other speakers of importance will be on the program.

Bastrop

Mr. Charlie Calhoun of New Orleans and Miss Clare Carroll of Baton Rouge visited in the home of Mr. Calhoun's parents, Mr. and Mrs. A. B. Calhoun. Later Mr. Calhoun left for Hartford, Conn., where he will spend the next few weeks.

Mr. and Mrs. J. B. Rawlinson, Sr., left last week for New Mexico, where they will spend several months.

Mr. and Mrs. Bob Cummins have returned from a two weeks' vacation spent in Pennsylvania.

Farmerville

Miss Doris Edwards, daughter of Mr. and Mrs. P. E. Edwards, is visiting relatives in Gladewater and Mt. Pleasant, Tex.

The Istanbul, Turkey, city council is going into the transit business to the extent of a $400,000 loan voted to buy buses and build municipal garages.

TRIAL OF HINES AGAIN IN DOUBT

(Continued from First Page)

speaking to him in a vigorous undertone.

Stryker's assistant, Harold Shapiro, said outside of court no memorandum would be submitted on the motion since "it is so plain that no memorandum is needed."

The motion for a mistrial followed a four-hour session marked by clashes between Dewey and Stryker. At one point, the prosecutor protested bitterly that Stryker implied he was not telling the truth.

"Don't be so sensitive, Mr. Dewey," interjected Justice Pecora.

The chief defense lawyer turned coldly on Dewey. "If I think that," he snapped, "I will say it in plain English. I won't imply it."

On cross-examination Dewey brought out that the day's lone witness, Boston, was appointed by Dodge to crack down on the giant Dutch Schultz policy racket when he still had limited experience.

Dodge has been named by Dewey as one of three city officials who were "influenced, intimidated or bribed" by Hines in the Tammany district leader's role as alleged political "fixer" for the Schultz mob.

Dewey also brought out that Boston was selected from Dodge's staff of 64 crime trackers, and that Dodge was so pleased with his work he complimented him upon it. Boston acknowledged he didn't know the names of Schultz' racketeers until Dewey disclosed them in the present trial.

Jonesboro

The W. M. S. of the Baptist church met for its regular monthly business session, with Mrs. C. McLaurin presiding. The devotional was given by Mrs. McLaurin from the 104 Psalm. Mrs. J. E. McDonald offered the opening prayer. A nominating committee was appointed to select the officers for the coming year. The following were present: Mrs. M. D. Robinson, Mrs. C. McLaurin, Mrs. J. D. Puckett, Mrs. J. P. Lewis, Mrs. W. T. Godfrey, Miss Ora Best, Mrs. H. C. Carson, Mrs. E. A. Rogers, Mrs. J. E. McDonald, Mrs. W. H. McLaurin, Mrs. J. L. Howard, Mrs. P. H. Key, Mrs. A. Wilson, Mrs. Will Sutton, and Mrs. L. R. Hall.

Mrs. Brown Traylor and Mrs. Wayne Stovall entertained at bridge for Mrs. John Rogers of Little Rock, Ark.

Mrs. Rogers and Mrs. Lumas Newcomb of Camden, Ark., were presented with guest prizes. Mrs. Leon Mitchell won high score prize and Miss Mary Kate Berkley of Baton Rouge consolation. The guest list included: Mrs. Jack Bailey, Miss Mary Kate Berkley, Mrs. W. T. Holloway, Mrs. John Rogers, Mrs. Howard Hearne, Mrs. Wilford Scroggins, Mrs. Paul Stinson, Mrs. Henry Stovall, Mrs. David Bell, Mrs. W. M. McBride, Mrs. Ed Cox, Mrs. Lena Mae Ross, Mrs. Lumas Newcomb, Mrs. M. L. Dickerson, Mrs. Leon Mitchell, Mrs. Stanley Lewis, Mrs. Wilbur C. McDonald, Mrs. John C. Michaud, Mrs. E. W. Stewart and Mrs. T. D. Callaway.

The W. M. U. of the Methodist church held its regular monthly business meeting with Mrs. Paul Stinson presiding. Mrs. Stinson gave the devotional, using as her theme, "Fellowship and Home." Rev. W. F. Roberts gave a talk on the missionary work in the church. Mrs. J. E. Cox, Mrs. Neil Thomas and Mrs. W. S. McDonald were appointed to purchase clothing for orphans. The society voted to give a cash donation to Houma missions. The Ever-Ready circle won the pennies for having the best attendance.

Those present were: Mrs. J. E. Cox, Mrs. Neil Thomas, Mrs. W. S. McDonald, Mrs. J. A. Thurman, Mrs. R. A. Crowson, Mrs. T. L. Walker, Mrs. C. Barnes, Mrs. Paul Stinson, Mrs. J. F. Sneed, Mrs. J. A. Gaar, Mrs. W. F. Roberts, Rev. R. F. Roberts, Mrs. Fred Callaway, and Mrs. Robert Jeffres.

JOHNNY-ON-SPOT

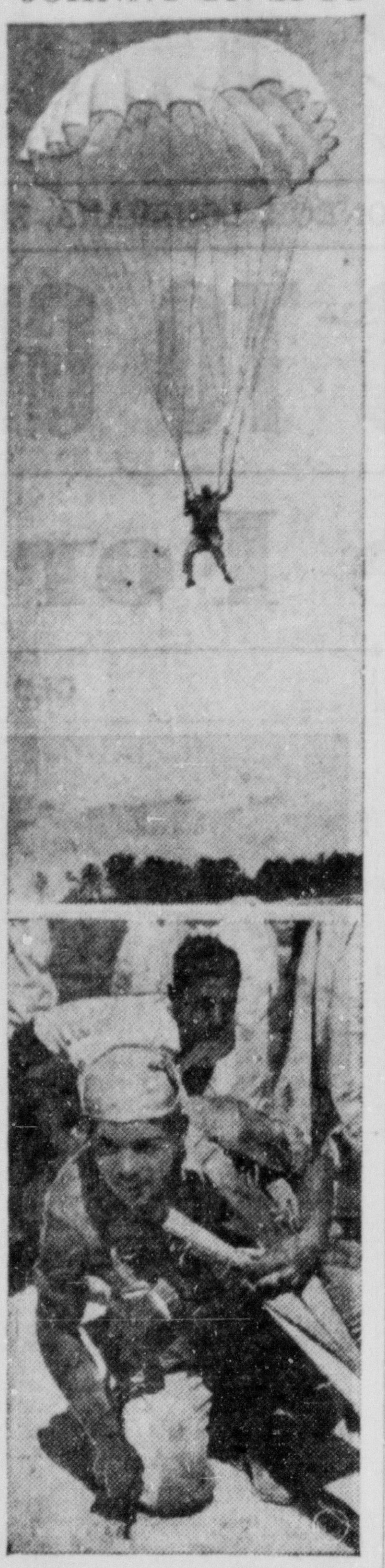

You can't beat perfection and that's why Johnny Dunkle won the spot parachute jumping contest at the national air races in Cleveland. Johnny not only landed in the 90-foot circle target—but also knocked over the pencil stuck in the exact center of the circle. Johnny, a Clevelander, is shown, top, on his way down, and, lower, with the pencil he kicked over.

LEAVE POTATO SKINS ON

If you are preparing enough potatoes for two meals, cook with the jackets on and do not remove the skins until ready to use. The potatoes then will not discolor or become tough and leathery on the outside.

German movie fans prefer scenes depicting life among the upper ten thousand to any other kind, according to the monthly magazine, "Der Deutsche Film."

SEES DANGER TO PRESS' FREEDOM

(Continued from First Page)

or control by those who occupy positions of authority."

Hanson discussed restrictions on the press in Germany under the policy he attributed to Adolf Hitler that "it is the duty of the state to maintain a close check on the press because its influence on the people is by far the strongest and most forceful of all influences."

He contrasted conditions in Germany with the successful fight he said was waged by publishers on a provision of the N. I. R. A. that he declared would have given the president "unlimited power" over the press.

Liquid skimmilk or buttermilk is a valuable supplement to the regular ration of hens during the summer, and helps to keep the hens in condition.

FORTY AND EIGHT TO MEET AT MEMORIAL HOME HERE

The Forty and Eight voiture will meet at the American Legion Memorial home, Forsythe park, Monday at 8 p.m.

The voiture is starting in on its fall program, which is more extensive than any that has been undertaken here in years past, which will include a drive for members.

All members are urged to be present at this meeting.

FROG IS DETERMINED TO LIVE WITH THEM

PORT TOWNSEND, Wash., Sept. 10.—(AP)—A frog with a homing instinct now lives with Mrs. Louise Barthrop and Miss Frieda Iffland.

They first noticed it in a fernery in their home two weeks ago. They took the frog outside six times and unsuccessfully tried to lose it.

Once Miss Iffland put it in a paper bag and carried it three blocks away. In three days, it was back.

Clayton

Mrs. Prentiss Carter of Foules entertained the Catahoula Home Demonstration club. Miss Maud Turnley, home demonstration agent, discussed "Achievement Day," and the following officers were elected: Mrs. R. Anderson, president; Mrs. Lew Hoover, vice-president; Mrs. Bill Williams, secretary and treasurer; Mrs. Katie Bruce, recreation director.

Lunch was served to Mesdames D. Cupid, R. Anderson, D. Wooden, L. Hoover, Katie Bruce, R. G. Morris, Bill Williams, Mack Good, Miss Maud Turnley.

Friends of Mr. and Mrs. Howard Davis, who have recently moved into their new home, surprised them with an old-fashioned house warming. They brought gifts of silver, crystal and linens.

Early day baseball umpires were not league officials. The managers met before each game and agreed upon "a gentleman of high repute in the community" to act.

"A Prophet is not Without Honor . . ."

A TESTIMONIAL TO

HONEST ENERGETIC

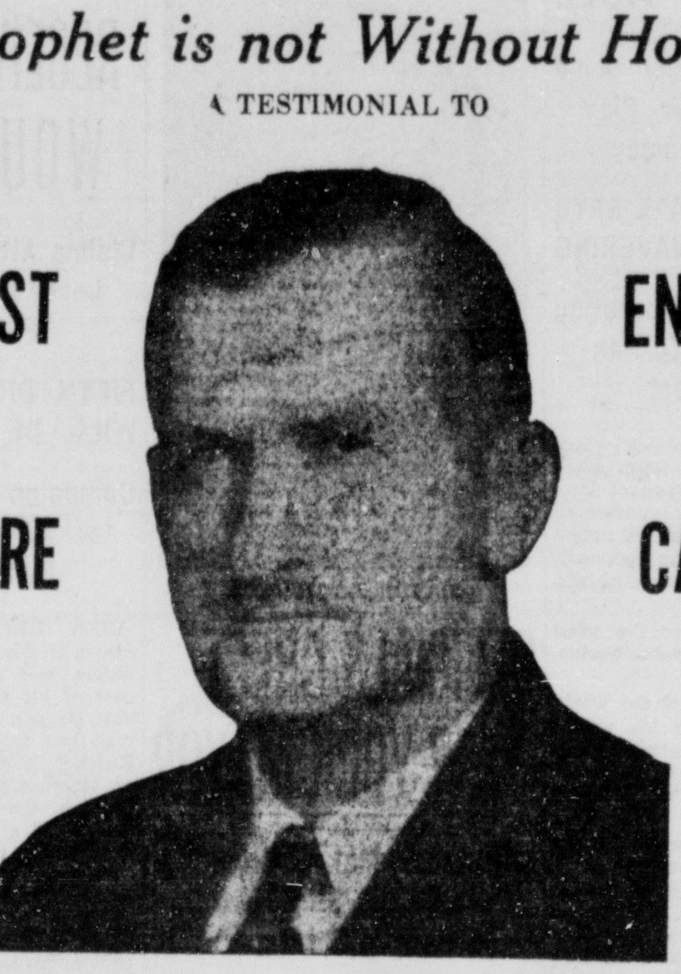

SINCERE CAPABLE

D. Y. SMITH

FARMER - MERCHANT

Candidate for Congress

We, the friends and neighbors of D. Y. SMITH, who are in a position to know him best, want all the people of this District to know the high regard which we have for him. Some of us have known him since boyhood; others during a long residence in Sterlington. He has worked with us and for us through the good years and the depression years; through the floods of 1927 and 1932; and through the drouth of 1930.

It is a well known fact that few candidates for public office can carry their own precincts. We have twice, BY UNANIMOUS CONSENT, elected D. Y. SMITH to represent us on the Police Jury of our Parish. As our representative in Congress we only ask that he continue to use his own good judgment in legislative matters.

We know that he is honest, fair to all, capable, and dependable. We have chosen him time and time again as our leader and representative in all manner of local activities, and he has never failed us.

We who call Sterlington our home are not all natives. Many of us have been attracted to Sterlington by its industrial opportunities and have been and are proud to adopt it as our own. Among us you will find representatives from every Parish in the District and we believe that there is hardly a person residing anywhere in the District who does not know at least one and probably many residents of Sterlington. So, to any one who does not know D. Y. SMITH, but wants to determine whether he is qualified by training, native ability, honesty, and integrity, to grace the office of your representative in Congress, we say:

"ASK ANYONE IN STERLINGTON"

This page has been prepared, printed, and distributed without the solicitation of, or expense to, D. Y. Smith by his undersigned Sterlington friends and neighbors, who formerly lived in the Parishes listed, before moving to Sterlington:

CALDWELL
L. C. Walker
Mike Kerhle
A. B. Otwell
C. R. Otwell
CATAHOULA
W. L. Laningham
Mrs. W. L. Laningham
Elis Otwell
Lizzie Otwell
CONCORDIA
R. E. Loomis
Mrs. R. E. Loomis
FRANKLIN
Mrs. Inez Carter
Mrs. Bonneather Dunham
Mrs. M. V. Dunham
Aubrey McEachern
C. H. Nelson
Mrs. C. H. Nelson
JACKSON
C. E. Blackstock
E. M. Griffith
L. S. Griggs
LINCOLN
R. S. Alexander
E. W. Causey
I. O. Goss
J. H. Hammons
Earl Hendrix
M. F. Moncrief
Wm. A. Pate, Jr.
D. T. Richardson
R. F. Smith
MADISON
Watt H. Parker
C. C. Renfrow
MOREHOUSE
Leon Barnett
J. A. Cain
W. B. Cain
R. G. Whitton
H. A. Thompson
OUACHITA
C. R. Alexander
Margaret Alexander
O. K. Bailey
S. L. Balentine
R. A. Berryhill
C. C. Boardman
C. D. Brooks
H. A. Brooks
J. B. Brown
E. L. Buffington
L. H. Burns
J. W. Bursen
Mrs. L. H. Burns
H. M. Carter
John Coy
Mrs. John Coy
W. T. Coy
Chas. Cotton
Robt. Cretney
O. G. Crosby
E. G. Dalton
L. M. Davis
L. L. Deen
M. S. Dixon
Mrs. M. S. Dixon
Fred Dupree
T. W. Dupree
J. B. Dykes
Chas. English
J. C. English
R. R. Eunson
J. W. Evans
Leon Flemmings
C. C. Flowers
Mrs. C. C. Flowers
L. M. Franklin
N. W. Gaffort
Francis A. Gonzales
D. H. Goodwin
Mrs. D. H. Goodwin
H. L. Gregg
Warren Gregory
E. E. Gunther
Grayson Guthrie
J. M. Hamilton
Mrs. J. M. Hamilton
M. L. Hendrix
Jno. R. Horton
Scott Horton
L. M. Hudson
L. R. Jenny
J. M. Johnson
Mrs. J. M. Johnson
C. J. Kennedy
R. C. Kester, Jr.
O. J. Landrey
V. P. Lipsey
C. M. Loney
Gene Lunsford
J. H. Major
Olive A. Martin
H. D. Matkins
Mrs. Bessie McInnis
C. L. McKaskel
Mrs. C. L. McKaskel
J. A. Moore
J. M. Moore
R. L. Moore
Mrs. R. L. Moore
G. H. Morgan
J. J. North
O. J. Parker
J. W. Perry
Mose E. Perry
Mrs. Mose E. Perry
Wesley G. Perry
Fabal Powell
J. M. Powell
Mrs. J. M. Powell
R. D. Price
W. W. Rainbolt
Julian Reagan
P. E. Redding
J. B. Richardson
J. S. Sebring
R. F. Seiler
Sidney Simpson
Mrs. G. M. Trezevant
J. S. Trezevant
Mrs. J. S. Trezevant
Leroy Tucker
A. Vallery
Merlin Veach
Gilford Wright
Mrs. Gilford Wright
L. Y. Wright
Mrs. L. Y. Wright
Tom D. Wafer
J. C. Warren
J. E. Waugh
Lavina Weatherby
R. L. Weatherby
Geo. Weeks
F. A. Weems
Mrs. Edw. Whitton
K. Woodhead
Patrick H. Wright
RICHLAND
H. A. Blackstock
Tom Brister
L. O. Coleman
G. R. Hutson
John E. King
Mrs. John E. King
C. M. Merkel
D. T. Richardson
E. L. Sinclair
Lee B. Stahl
T. J. Wheeler
WEST CARROLL
H. R. Bailey
Jeff Roswell
Mrs. Jeff Roswell
UNION
D. E. Anderson
Hartford Aulds
Guy O. Barr
Ulyses Brady
W. N. Brasher
Louis Brooks
J. O. Cooper
Edrie Cooper
C. C. Copeland
Brady Dean
Floyd Dollar
Sidney Gill
C. B. Gray
T. T. Gray
Waymon F. Gray
C. A. Green
S. D. Green
C. H. Gulley
Claude Hardin
J. F. Hollis
J. P. Johnston
Mable Moton Matkins
J. M. Moton
A. D. McCalip
N. S. McCormick
W. C. Nolan
J. M. Oliver
Jule W. Parks
J. E. Phillips
Ford Simpson
Dr. B. E. Spencer
M. Sykes
W. F. Taunton
E. M. Turner
H. S. Usrey
B. W. Wall

Save

17 MINUTES A DAY!

Folks who read the Monroe World and News-Star Ads before they buy save, on the average, 17 minutes every shopping day! That's an hour and three-quarters every week, eight-and-a-half hours every month, eight-and-a-half 12-hour days a year! That amounts to a full week's EXTRA vacation! If YOU can use that extra time, start this time-saving habit now!

Read the Ads in

MONROE MORNING WORLD

and

MONROE NEWS-STAR

"CAPITOL"

SUN. SEPT. 18

2 — EXCURSIONS — 2

AFTERNOON BOAT RIDE

Lv. Delta, La. ....2:30 pm

Rt. 5:30 pm—Tickets 75c

MOONLIGHT DANCE

Lv. Delta, La. ....9:00 pm

Tickets 75c

Steamer Lands ½ mile North of End of Bridge at Ferry Landing

A Brand New 11-Piece Novelty Band

PICHON'S "COTTON PICKERS"

SNOOPS: "I didn't know you used two kinds of spatulas!"

We use both metal and rubber spatulas, in different sizes, Snoops, for various work. Rubber spatulas are used when ointment prescriptions contain chemicals that would react with metal spatulas.

HOLLOWAY'S Pharmacy

400 ST. JOHN ST. Clinic Bldg. PHONE 3712 • Free Delivery

Where Pharmacy is practised as a Fine Art.

ONLY ANNEXATION WILL BE ENOUGH

(Continued from First Page)

Henlein is the Sudeten German minority leader.

Men about Hitler speak, with absolute assurance, of autonomy as already in discard and of anschluss as inevitable. To them the only problem is to convince Britain and France they should not go to war about it.

Goering hammered the possibility of war into the consciousness of all who heard him—with references to German might in the air, the strength of fortifications and the nation's ability to withstand blockade "even if war should last 30 years."

Goering, like no one else among Hitler's lieutenants, was the man to put the idea across—he with his homely language and sense of humor.

His exposition of the Nazi position in the Czechoslovak situation was regarded as so clear, precise and unmistakable that in the Nazi opinion further parleys by the British, who have been seeking a settlement here and in Prague, seemed superfluous.

(It was reported reliably Britain was convinced Hitler himself was fully aware that Britain's neutrality could not be counted upon in event of a war over Czechoslovakia.)

Goering in his speech expressed contempt for democracies, especially Britain.

"It would not be a bad idea for the English, before chattering about peace, to establish peace in their Jew state (Palestine) down there," he exclaimed.

GREAT BRITAIN WARNS ADOLF HITLER HIMSELF

LONDON, Sept. 10.—(AP)—Great Britain has warned Adolf Hitler himself that British neutrality cannot be counted on if Germany should start a major war over Czechoslovakia, it was reported in authoritative quarters tonight.

A British semi-official statement issued tonight declared that as a result of contacts made by Sir Nevile Henderson, British ambassador, at the Nazi party congress at Nurnberg, Germany, this week, "There is every reason to feel assured the views of the British government have been fully conveyed in the proper quarter."

Britain had feared her stand was not being impressed upon Hitler himself, end that, uninformed of the British attitude, he might chart a more aggressive course than otherwise in his eagerly-awaited foreign policy address at Nurnberg Monday.

Tonight's statement, however, left little doubt the fuehrer now knows where the British government stands. It was evident Sir Nevile was convinced that the Germans now know he is not bluffing, and that it is no longer necessary for him to see Chancellor Hitler personally to drive this fact home.

The statement said:

"It was stated tonight in authoritative quarters that during his visit to Nurnberg the British ambassador has had valuable opportunities of meeting with the principal German leaders.

"He has not either had or sought any interview with Herr Hitler other than the courtesy meeting during the diplomatic reception, but this is not supposed to have been an occasion of anything more than a general conversation, nor indeed was this necessary.

"Having obtained a full report of the contacts he has made, there is every reason for the British ministers to feel assured that the views of his majesty's government have been fully conveyed in the proper quarter."

Sir Nevile's principal contacts were with Foreign Minister Joachim von Ribbentrop, whom he saw only yesterday, and Field Marshal Hermann Wilhelm Goering, "second man" of the Nazi reich.

No further public move by the Chamberlain government was expected before Monday's crucial cabinet session.

Sir Nevile's assurances failed to satisfy some important diplomatic quarters that Britain had done all she could before Hitler's momentous Monday speech.

FRANCE BUILDS TANK TRAPS IN HIGHWAYS

PARIS, Sept. 10.—(AP)—Trains loaded with additional reservists called to the colors poured out of Paris today, swelling the ranks of the French army to an estimated total of 2,000,000 men.

With the Maginot line, facing Germany, manned by 300,000 troops and interior garrisons being reinforced, the war ministry worked feverishly to close the gap near Basel, Switzerland, where the Maginot fortifications do not extend.

Across the Rhine from where German blockhouses have been constructed every 900 yards, French army engineers built tank traps in roads and strung barbed wire fences between hidden machine-gun posts.

At the same time it was announced Foreign Minister Georges Bonnet was leaving on a flying visit to Geneva from where he would return to Paris Monday morning.

Informed sources said Bonnet hoped to bring French pressure on Rumania to agree to the passage of Soviet troops and supplies through Rumania to aid Czechoslovakia in event of a conflict.

(A Geneva dispatch reported that Foreign Commissar Maxim Litvinoff of Soviet Russia and Foreign Minister Petrescu Comnen of Rumania talked for the second day on the problem without reaching a decision.)

Authorities said they considered precautionary measures were complete both in the military and civilian sense in France.

PRESIDENT BENES OFFERS HAND OF FRIENDSHIP

PRAGUE, Czechoslovakia, Sept. 10. —(AP)—President Eduard Benes held out the hand of friendship tonight to Nazi Germany and appealed for peace in a broadcast warning that any clashes in the Sudeten German-Czechoslovak dispute might threaten the peace of all Europe.

He pleaded with the people to "be calm" and pledged the government to work for justice for all nationalities.

He said, "I believe the German people, as well as the Czechs, Slovaks and all the others, truly desire to work together in quiet."

The president's address, broadcast in the Czech and German languages, followed opening of negotiations between the government and the Sudeten Germans over the latter's autonomy demands after a three-day interruption.

Your System "Too Acid"?

Thousands have recommended The WILLIAMS TREATMENT and praise it for the comfortable days and nights they now enjoy

WANT A 75c BOTTLE?
(Regular Prescription Quantity)

Why start the day tired and "worn out"? If you have stiff joints; sore muscles, neuritis; neuralgia or distressing bladder irritation; if stomach is "sour" or skin itchy; if nervous, irritable—

Read Our Offer—Do This

If you mail this advertisement with 10c in stamps or coin to The Dr. D. A. Williams Co., RA 111, East Hampton, Conn., we will give you one 75c bottle (32 doses) of THE WILLIAMS TREATMENT and booklet with DIET and other helpful suggestions. Nothing C. O. D. We pay postage. No obligation. No second bottle will be given the same person, family or address. Sold since 1892. (46 years.)

No Bottle Unless This Offer Is Sent

Announcement

Dr. T. A. Brulte
Optometrist

Wishes to announce the return to his office and the resumption of his practice. Office R & A Jewelry Building. Phone 1928.

40 YEARS A QUEEN—ALL HOLLAND HONORS HER

All Holland was gay with music and orange bunting as the Dutch joined in honoring Queen Wilhelmina on the fortieth anniversary of her accession to the throne of the Netherlands. The army's part in the celebration was a monster parade in the Hague, which was reviewed by the royal family. Pictured above as, with ranking officers of the army and navy, they watched the troops pass, are Princess Juliana (seated, left), heiress to the throne; Queen Wilhelmina (also seated), and Prince Bernhard (extreme right), husband of the princess.

INTERFERENCE IN PRIMARIES HIT

(Continued from First Page)

Joe Guffey, and that even greater liberal, Governor George Earle."

Bailey said the south welcomed ministers, teachers, scientists, physicians and the like from everywhere but that "we are determined to throw out professional uplifters and political missionaries who come down to teach us the more abundant life at so much per day of federal money."

He said the south "with an equal chance will solve its problems and show the way to all the other states."

"We had to put up with a northern administration once, and it was worse than the Civil war and all the plagues of Egypt. It makes no difference that the more recent movement is by men who call themselves Democrats, liberals, New Dealers, and profess to run our party nationally since they abrogated the two-thirds rule.

"We will always have a white man's party in the south, and the moment the national Democratic party is captured by politicians who do not allow of this, we will find our way. We will not permit northern Democrats to frame a race policy or any social policy for us, no more than we would permit northern Republicans to do so."

OFFICIALS GREET NEW YORK MAYOR

(Continued from First Page)

thing unless you have seen Monroe," a reporter declared.

"What do you think of the Hines trial?" he was asked.

Quite adroitly he turned this aside with: "Why I found it quite interesting!"

Asked regarding politics in New York and in the nation, he said: "Why I really know nothing about it!" But this did not hinder the reporter from pursuing: "But, mayor, are you not really going to run for governor of New York?" His reply was: "Why certainly not. I shall complete my present four-year term as mayor."

The mayor expressed pleasure in coming south, saying that his boyhood was spent in Prescott, Ariz., where he will stop on the present trip which will end in San Francisco, where he will invite the people, through the mayor, to attend the New York World's fair. The 'Frisco mayor recently extended a similar invitation to the mayor and people of New York City.

Mayor Sam Caldwell, of Shreveport, boarded the train in Monroe and accompanied the visitor back to the former city.

LAGUARDIA MEETS MAN WHO SAVED HIS LIFE

SHREVEPORT, Sept. 10. — (AP) — An American army pilot critically injured in a plane crash during the World war and the army physician who saved his life met again here today.

The young pilot was Fiorello LaGuardia, now mayor of New York City, and the physician was Dr. O. B. Keil, Wichita Falls, Tex.

LaGuardia and Dr. Keil were in the same company in the World war—the eighth aviation instruction center stationed in Italy.

"He was known as one of the most daring pilots with the American expeditionary forces in the World war," Dr. Keil recalled.

"One afternoon his plane, caught in a stiff wind, fell in flight. LaGuardia was brought to the hospital with general body bruises and injuries. He was in a terrific state of shock and considered to be in a most critical condition."

Dr. Keil nursed the wounded flier back to health and the two have been close friends ever since.

Mayor LaGuardia, in Shreveport at the invitation of the Federation of Young Men's Clubs, an Italian-American organization, wrote to Keil before leaving New York, of his plans for a cross-country trip and Keil flew here to meet him. They intend to go on together to the American Legion convention in Los Angeles.

PARISH SCHOOL FACULTY LISTED

(Continued from First Page)

phine McDowell, Natalie Varnado, Alice Harrington, Mrs. Fred Grant, Mrs. Edna M. Yancey, Mrs. Ammon C. Buckley, Mrs. Carrie B. Camp and Olive Gunby.

Breard Springs: Mrs. Francis Ortis.

Cheniere: S. M. Rutledge, Gertrude Gilliland.

Mt. Vernon: T. V. Simmons, Mrs. H. H. Douglas.

Cypress: H. Clyde Cook, Mrs. Ivan D. Owens, Mrs. H. Clyde Cook.

Lapine: J. W. Rutledge, Mrs. Mary Roberts, Mrs. Reba Harper.

Claiborne: Mrs. H. P. Smith, Mrs. Leo Hartman, Mrs. D. F. Dennis.

Watson: Mrs. Virgie Larche, Mrs. J. Blakeney, Mrs. Russell Rawls.

Fairbanks: Ada McWilliams, Mrs. Delma Carter, Nita Johnston.

Eureka: L. D. Willis, Mrs. Gertrude Malone, Katherine Coates.

Drew: E. H. Williamson, Mary Pope, Mrs. J. W. Wininger, Mrs. Elnore McClendon, Evelyn Hodge.

Fondale: Clifford Roberts, Ina Merle Thomas, Mrs. Clifford Roberts, Marie Filhiol.

W. R. Mitchell: Mrs. Carrie Davis, Maida McClendon, Mrs. C. H. Tait, Louise Thomas.

Lenwil: W. A. Hart, Chester W. Krumm, Jennie North, Opal Milton, Mrs. Gertie Mitchell.

A. L. Smith: O. K. Bailey, Mrs. M. M. Funderburk, Ouida Neal, Mrs. George Guier, Mrs. Leslie Griggs, Mrs. O. K. Bailey, Cecile Smith.

Ransom: Mrs. Roy King, Marguerite Norris, Mrs. Juanita Hinton, Mrs. Velma Bolton, Mrs. Ruth Poimboeuf, Fannie Oxford.

Okaloosa: H. P. McBride, Dorothy Calvert, Sara Elizabeth Moffett, Clarissa Davis, Mrs. Alton Burkett, Mrs. H. H. Walters, Lucille Smith, Mrs. B. C. Williamson, Mrs. Ellen Reid.

Swartz: J. E. Sapp, Mrs. Frank Simpson, Opal Davis, Mrs. R. C. Pittard, Mrs. J. E. Sapp, Mrs. Fred Patterson, Mrs. Eddie Matthews.

Millsaps: Charlie Eby, Mrs. Ruth Simpson, Achsah Belt, Mrs. Maybelle Johnston, Mrs. Phyllis Cozine, Alpha Averett.

Calhoun: G. S. Manning, Louis O'Quinn, Mrs. Alma Hale, Rupert Perry, Maude Warner, Marie Winkler, Madie Mills, Mrs. Frances Manning, Mrs. Clara Hodge, Mrs. Louis O'Quinn, Mrs. Claude Roberts, Mrs. J. L. Heath, Jr.

Crosley: G. W. Welch, Kate Flannagan, Margaret Smith, Mrs. E. A. Walters, Katherine Averett, Kate Perkins, Mrs. Amos Hood, Gladys Gregg, Mrs. Aimee Cook, Sarah Pankey, Mrs. Malcolm LeFevre, Mrs. W. D. Clark, Mrs. H. M. Conn, Mrs. Lela Cullum, Mrs. G. W. Welch, Mrs. E. E. Anders, Mrs. Thomas Roussel, Mrs. J. O. Miller, Sara Robinette, Mrs. J. A. Rainbolt, Sara Hair and J. H. Rinehart.

TAX CONFERENCE MAY BE CALLED

(Continued from First Page)

governmental contest for the tax dollar means primarily more forms to fill out, more bookkeeping to supply figures for the forms, and more taxes to pay to duplicate collectors.

The only sure way of solving the problem, the experts say, is the one least likely of adoption—a constitutional amendment arbitrarily limiting the tax fields of the states and federal government.

Sharing of the same taxes on a fixed basis, unified collection systems and standardization of state taxes through federal action are some of the other solutions frequently urged.

An official spokesman for the treasury declined to say what proposals, if any, the treasury has to offer, but he added its highest officials had agreed in recent conferences "that a solution must be found because the problem is getting more urgent every day."

The tax conflict is essentially a modern problem, because prior to 1900 the states relied almost exclusively on property taxes and the federal government depended on customs duties and a few excises such as the ones on liquor and tobacco.

LAWLESSNESS IS RAPPED BY HULL

(Continued from First Page)

avoid the issue: neither can any nation avoid participation, willing or not, in the responsibility of determining which course of action shall prevail."

"* * * The grave problems confronting the world today afford the American republics, united by a common ideal, an opportunity to set an example to the world through the creation of new bonds of solidarity and friendship."

Secretary Hull indicated he would appoint the American delegates later. He personally attended the last Pan-American conference at Montevideo, Uruguay, in 1933.

Prior to publication of his letter of acceptance, Hull had refused earlier today to add anything to President Roosevelt's remarks at Hyde Park yesterday. The president had told reporters that interpretations that the United States was morally linked with European nations in a "stop Hitler" movement were about 100 per cent wrong.

WIRE WALKER FALLS

LOS ANGELES, Sept. 10.—(AP)—William Crowson, internationally known wire walker, fell 75 feet to the ground today at the afternoon performance of the Hagenbeck-Wallace circus, being possibly fatally injured. He never used a net.

NEW LINK ADDED IN DEATH TRIAL

(Continued from First Page)

shirt, found in the vicinity of the laundry mark fragments.

Donaldson said the spots found on the shirt were from the same blood group as those found on the slain woman's dress.

The torn slacks were discovered June 9, the day after the slaying, by Calvin Gardner, a negro living on the Fort Benning reservation. He said he found one piece in a ditch and another on the bank about 20 feet away.

The government contends that when Brooke left home to attend field maneuvers the day his wife was killed, he was dressed in slacks and shirt and that when he returned after his wife's body was found, he wore boots and breeches.

Captain Drake said the bloodstained shirt compared in collar size with the one the major wore when he returned from the maneuvers. The shirt the major was wearing, Drake said, had a trademark in it when he first saw it the night of June 8. When it was taken from Brooke the next day, the captain asserted, the trade mark had been torn out.

Captain Drake said the trade mark corresponded with that of the bloodstained shirt found by Sergeant Hudson and that pinholes in this garment fitted officers' insignia worn by Major Brooke.

Captain W. D. Buie, provost marshal at Fort Benning, testified Major Brooke did not deny killing his wife, when questioned on the day of the slaying.

"During the entire course of your interrogation of Major Brooke, did he ever make a denial of killing his wife?" asked T. Hoyt Davis, United States district attorney prosecuting the case.

"He did not," Buie answered.

"He did not deny anything?" snapped Chief Defense Attorney T. Hicks Fort.

"He did deny that he killed her with a golf club."

Buie said he began questioning Major Brooke at 5 o'clock June 8, the day his wife was killed.

Fort brought out on cross-examination of Captain Buie that the major was taken to the prison ward of the Benning hospital about 5 p.m.

Plucking spasmodically at Fort's arm, beating on the table and making motions with his hands, the major showed nervous excitement in whispering instructions to Fort about proving he was under close guard at the hospital.

Mrs. Brooke, mother of three children, was a former war nurse. She was found at the foot of the stairs in the home with her head bashed in.

The government has announced it would attempt to show that Major Brooke was an habitual gambler and that double indemnity insurance policies were carried on his wife's life.

NEW HOSPITAL'S SITE DEDICATED

(Continued from First Page)

Governor Earl Long remarked, "This is no place for politics," and that seemed to be the theme adopted by other speakers on the program.

Hundreds had gathered in front of the speakers' platform by 2 o'clock. The program proper did not start until about 3:30 but the big throng was entertained by band music played by the Ouachita Parish High school, Louisiana Training institute and Neville High school bands. They also partook of free refreshments served on the grounds from three tents and after the speaking program, the crowd was served sandwiches and cold drinks.

After Mayor Harvey Benoit had welcomed the crowd and the speakers to Monroe, Will Harvey Todd, representative from Morehouse parish and candidate for congress from the district, assumed charge of the program and introduced the various speakers.

Lorris Wimberly, of Arcadia, speaker of the Louisiana house of representatives, made the official dedicatory address. Mr. Wimberly told of the plans of the state administration for the hospitalization of those who cannot afford private treatment and paid tribute to the administration which has carried almost to completion an expansive hospital program.

"Those citizens of this district who cannot afford proper medical treatment will be given those things which they justly deserve when this great hospital is completed," Mr. Wimberly said. "I guarantee that this hospital will be completed just as quickly as possible and will be dedicated to the care of the sick of the Fifth district."

Mr. Wimberly told of the good that is being done with proceeds of the sales tax.

"We in the legislature didn't want a sales tax," he said, "but we found it necessary to carry on the rehabilitation program which already had been started in an attempt to alleviate the suffering of the poor of this state. We have found that the citizenship of Louisiana generally is willing to pay this small tax to assure the welfare of the aged, the sick, the blind and others who are not able to take care of themselves."

Mr. Wimberly said that adequate hospitalization would be provided through the sales tax and added that old age pensions would be increased as soon as proceeds from the tax are realized. He announced that 35,000 additional needy persons would be added to the pension rolls within the next week.

Lieutenant-Governor Long also told of the plans of the administration for the welfare of the needy of the state.

"This is the greatest day there has ever been for Monroe and the Fifth district," he said. "No hospital in the world will surpass Louisiana's charity hospitals and we pledge the very finest of medical services and equipment for these institutions which we are building throughout the state. We plan to place these hospitals at the disposal of those poor people who have not the means to receive adequate medical treatment otherwise and this great institution here in Monroe will serve the entire district. The life of one child is worth many times more than this hospital program is costing and, while it is earnestly hoped that none of you will ever need the services which are being provided here, those of you who cannot afford expensive hospitalization soon will be able to get the best treatment that is available. The richest man in the Fifth district will not be able to buy better services."

Mr. Long also told of the benefits that are being derived from the sales tax and added that, while he had opposed such a tax, it had been found necessary to resort to it in order to provide for the welfare of the needy citizens of the state.

The lieutenant-governor also paid high tribute to J. L. Keenan, of Monroe, a member of the state hospital board, for his fight in behalf of the charity hospital program and for his efforts in obtaining the new buildings for Monroe and the Fifth district. He also read a telegram from A. R. Johnson, head of the state welfare bureau, expressing his good wishes on the occasion.

Short talks also were made by Francis Byrnes, personal representative of Mayor Robert Maestri, of New Orleans; Lether Frazier, president of Southwestern Louisiana institute, of Lafayette, and Warren Raggio, chairman of the Louisiana tax commission.

A number of state representatives and senators were seated on the speakers' stand, and they were introduced to the crowd.

Musical selections also were rendered by Lieutenant-Governor Long's Hillbilly band from Louisiana Normal, and by the Williams sisters.

The celebration was arranged by a committee of local officials that included Mayor Benoit, Mayor Harry Williams, Jr., of West Monroe; Commissioner of Streets and Parks C. R. Tidwell, J. Lloyd Warren, president of the Ouachita parish police jury, and L. P. Abernathy, chairman of the Louisiana highway commission.

Thirty thousand dollars' worth of new gasoline pumps were sold in the United States in 1937.

SMALL TOMATO POPULAR

The small deep red Italian tomato which appears in early September will make a colorful addition to the table fruit bowl. Nice to add to the school child's lunch and, since they are meaty and less juicy than the larger varieties, excellent for making flavorsome preserves and spicy sauces.

REMARKABLE SHAMPOO DISCOVERY
TINTS HAIR JET BLACK

This New Solid Cake Shampoo discovery, Tintz Jet Black Cake safely tints faded, dull, lifeless ugly hair to a rich jet black and gives it lovely lustre — as it washes out dirt, loose dandruff and grease. Lovely, youthful radiant jet black hair is attractive — helps girls win men and men win love! All you need is Tintz Jet Black Shampoo. Full cake 50c — (3 cakes for $1.00).

SEND NO MONEY! Just pay postman plus postage on positive assurance of satisfaction in 7 days or money back.

Tintz Co., 207 N. Michigan, Dept. 73-K, Chicago, Ill.

YOU NEEDN'T SPEND A FORTUNE FOR QUALITY FURS

Bella Scherck Davidson OFFERS *An Exceptional Group of*

FUR COATS

Exceptional—because they are made of such fine quality skins. Exceptional—because they are so newly styled. Exceptional because their attractive price commands your immediate attention.

- Caracul
- Fox
- Squirrel
- Skunk
- Persian
- Dyed Muskrat
- Jap Mink

$98.50 To $250

Exclusive Dealers
ROTHMOOR
SUITS AND COATS
Untrimmed $29.75 up
Fur Trimmed $49.75 up

If you don't find your style or color — we can order it for you.

Straight silhouette Jap mink coat with little collar and melon sleeves.

Beautiful
3-PC. SUITS
In Every New Autumn Mood
$29.75
Up to $65.00

- *Tailored*
- *Wardrobe*
- *Waistcoat*
- *Dressy*
- *Fur Jacket*

You'll be enthusiastic over the variety of our suit styles which are keyed to the season's new elegance . . . distinction . . . and opulence.

See This Identical
COSTUME SUIT
IN OUR STORE
$29.95

Exclusive with Us Squirrel Leaps High to pocket the hug-me-tight coat of this woolen costume suit! Matching frock wears shiny gold clasps. Royal blue, wine, green, and autumn tones with platinum squirrel. Sizes 16 to 20.

Other Costume Suits Up to $89.50

See Our Windows

BELLA SCHERCK DAVIDSON
"WOMAN'S SHOP"
102 DeSiard St. Phone 1379

Monroe Morning World

FOUNDED OCTOBER 20, 1929, BY ROBERT EWING
Published Every Morning Except Monday by
NEWS-STAR—WORLD PUBLISHING CORPORATION
110-114 North Second Street

JOHN D. EWING, President — WILSON EWING, Publisher

SUBSCRIPTION RATES

	Daily and Sun. News-Star	Daily and Sun. Combination	Daily and Sun. World
Week	20c	30c	20c
1 Month	75c	1.25	75c
3 Months	2.25	3.75	2.25
6 Months	4.50	7.50	4.50
1 Year	9.00	15.00	9.00

Member Audit Bureau of Circulation

THE BRANHAM CO., National Advertising Representative. Offices: New York, Chicago, Atlanta, Dallas, Detroit, St. Louis, Kansas City, San Francisco and Los Angeles. Entered as second-class matter at the Monroe (La.) postoffice, December 10, 1929, under the Act of March 8, 1879.

MEMBER OF THE ASSOCIATED PRESS
The Associated Press is exclusively entitled to the use for publication of all news dispatches credited to it or not otherwise credited in this paper and also to local news published herein.

The Monroe Morning World is an independent newspaper. It prints the news impartially. It supports what it believes to be right. It opposes what it believes to be wrong without regard to party politics.

Look Before You Leap

The "bosses" of Mexico and Germany apparently are finding themselves in the predicament of the man who climbed out on the limb and then proceeded to saw it off.

In his campaign to do certain things he has promised Mexico, President Cardenas finds himself afoul of the lines of fair play. He seems to be on the spot and must either seriously offend his big, powerful neighbor north of the Rio Grande, whom he cannot afford to offend, or lose face with the Mexicans, whom he has promised a lot of things they want.

And in Europe there seems to be the feeling that if enough pressure from outside that nation can be brought to bear on Hitler, he will not move to overwhelm Czechoslovakia. But the German dictator may find himself in such a tight place that he may feel obliged to move toward his evil objective whether he wishes to do so or not.

Hitler's hold on the German imagination depends on constantly putting things over for what the Germans may think is the glory of their nation. Whether or not he can stop his spectacular undertakings without letting himself down in the opinion of his subjects remains to be seen.

Hitler is somewhat in the position of the old-time bad man of the west who, having gotten a reputation for being dangerous and deadly, had to keep it up whether he wanted to or not. The instant he backed down from anything or anybody he lost caste.

It is always a good idea to see where you are going to land before you leap and not to stick out your arm farther than you can draw it back. Perhaps President Cardenas and Dictator Hitler have committed both those blunders; and in addition they seem to have stuck out their necks.

Somebody apparently is certain to lose something in both these controversies. It is devoutly to be hoped that it will be nothing more serious than President Cardenas' face or Mr. Hitler's neck.

The old saw "Look before you leap" may be trite but it seems a good adage to follow whether you be the ruler of a nation or the humblest resident of Monroe, Louisiana.

IS POOR RICHARD PASSE?

Some of our "brighter" young critics have taken it upon themselves to assail the philosophy of Benjamin Franklin. They say it is a simple philosophy that can't be applied to this complex machine age. They discount Franklin's background. They disparage the homely idealism of Poor Richard.

It cannot be, of course, that these critics oppose the Franklin viewpoint because it included thoughts like the following:

"If you would know the value of money, go and try to borrow some."

"Experience keeps a dear school, but fools will learn in no other."

"What signify wishing and hoping for better times? We may make these times better if we bestir ourselves."

"No state or potentate can settle the prices of all sorts of merchandise. Plenty and scarcity must govern that."

Out of date? Simple-minded? Inapplicable? It seems to us that America at the present moment might well be guided by those principles of thrift, honor, initiative and self-reliance that have come to be so intimately identified with Benjamin Franklin's name.

ADVICE FOR POLITICIANS

Condensed from an article written by Meredith Nicholson, United States minister to Nicaragua, for your consideration:

Mr. Nicholson addresses the young man contemplating a career in politics. He recommends, among other things, that the young man try to be tolerant, be willing to listen, rid himself of any snobbishness he may have, and do his own thinking.

"If I were counselling a serious young aspirant as to how to begin a political career," he remarks at another point, "I should advise him first of all to make a study of some phase of government administration."

For your consideration: All this, you would think, should be taken for granted. Certainly no less could be demanded of any man in politics. It ought not need to be pointed out. But it does need to be—there is a crying need for those elemental things to be reaffirmed—and Mr. Nicholson knows it. And isn't that a sad thing for your consideration?

OPPORTUNITIES

It is often remarked that there is no longer any chance for a young man in business. That point of view fails to note all the imperfect work that is now being done in the world. A large part of the world's workers go through their jobs in an indifferent way. They are anxious only to draw their pay and do as little work as possible.

The prevalence of that spirit creates wide opportunities for people who have energy and ambition. When they show those qualities, they impress people so favorably that they can always get more work and business.

Fear of death is difficult to reconcile with the manner in which some motorists round a curve.

WE FAVOR THESE PROJECTS FOR MONROE:

Adequate Sanitary Sewerage.
Library and Music Building for Northeast Center L. S. U.
Restocking Fishing Streams.
Municipal Civic Center.
City Beautification Program.

WASHINGTON DAYBOOK

While Preston Grover is on vacation, persons prominent in the official and political life of the nation and in journalism are conducting the Daybook. Today's guest column is written

By HARRY F. BYRD
United States Senator from Virginia

WASHINGTON—The people of the United States owe billions of dollars on a debt that is going to be hard to pay. That is the debt of the federal government which, including contingent liabilities, by the end of this fiscal year will amount to a billion dollars or more for every state in the union. It is a debt that has got to be paid if the government is to survive.

Fiscal experts again are discussing increasing taxes. Various schemes of taxation have failed to produce sufficient revenue to finance excessive spending programs. New and heavily increased taxation must be enacted to pay the stupendous cost of government and the interest on the greatest debt in our history.

The only alternative to increasing taxes at great rates is reducing the cost of government. But to date none of the administration leaders has mentioned reduction of governmental costs as a means toward the end of balancing the federal budget and meeting debt obligations.

* * *

'Proper' Reorganization

It cannot be expected that reorganization of the federal government could be made to bring into balance excessive expenditures and insufficient revenue. But a very definite and tangible asset to federal taxpayers and prospective new taxpayers might be made the result of proper reorganization within the bounds of tried fundamental principles for economy and efficiency, for elimination of wastefulness and extravagance and duplication in governmental activity and expenditures, for abolition of useless and overlapping agencies and functions.

The current admission by our leaders that increased taxation is contemplated is sufficient reason for immediate reorganization for economy and efficiency, even if there were not others equally imperative and equally obvious to all who take the trouble to look about themselves.

The distressing thing about federal government reorganization is that it is not in progress at the moment—for economy and efficiency. It might easily have been if those who took the initiative in the reorganization proposals of last year had made economy and efficiency, beneficial to citizens and taxpayers, an objective of the program. But they did not.

Therefore, we who sought reorganization for the benefit of those who pay the bills as well as those who spend the money were forced to fight the proposals in order that reorganization for economy and efficiency might have a chance to live and be eventually enacted.

* * *

A Program

The fight was successful and, although delayed, the advocates of reorganization with emphasis on economy and efficiency are looking forward to an opportunity to support a reorganization program which has for its purpose a fearless and thoroughgoing reorganization of the federal government that will reduce the number of agencies now nearly twice as numerous as they were five years ago without impairing necessary functions and objectives; that would apply the brakes to the record breaking debt; that would deter the upward trend of taxes; that would expedite and simplify dealing with government agencies; that would strengthen independent accounting and auditing of government fiscal affairs; that would preserve the independence of the three branches of the government; that would facilitate relief for those who need it.

The constructive approach to government reorganization is toward the dual objective of economy and efficiency. The sum of these is simplification.

Such a reorganization program with the definite objectives of economy, efficiency and simplification I believe would be quickly enacted, and this much needed legislation no longer delayed.

SYMPTOM OF DESPERATION

By BRUCE CATTON

To an ordinary man who always supposed that it was every citizen's duty to make the best provision he could for his own old age, the tremendous vote rolled up in California for the $30-a-month pension plan must look like an evidence of mass lunacy.

Yet we have lived long enough with this frantic, unreasoning demand for complete, government-furnished security to realize that the thing can't be explained that simply. The scheme to put everybody on the payroll once a certain birthday is passed, and to finance the whole business by an involved set of rolling-stone taxes, may not seem very smart—but you can't dismiss it by simply calling it crazy.

There is more to it than an ignoble desire to live on somebody else. Underneath it runs a very real and widespread feeling of desperation—a panicky, unreasoning fear that hunger and want are likely to overtake a person in spite of the best he can do.

* * *

Now the mere fact that an emotion of this kind should take hold of great numbers of people in the United States—of all countries on earth—is one of the most startling things that could happen.

To be sure, we have been through some desperately bad years of late. We have learned that even an unbelievably rich and fortunate nation can get into a depression and can have a mortally hard time finding its way out.

Yet even that ought not to be enough to make millions of Americans conclude that every citizen is entitled to free support by his government once he passes a certain birthday.

* * *

Perhaps we have just naturally talked ourselves into a blue funk. On the one hand we have politicians declaring that our old business system has collapsed for good and can never work again unless it is controlled and directed from Washington; on the other, we have certain business leaders asserting that business can never possibly recover unless the government goes fishing or takes a long nap or something.

If all of that has persuaded some citizens that all is lost and that a wise man will fasten himself permanently to a federal payroll, who can wonder at it? Perhaps if we talked less, spent less time in recrimination, and devoted ourselves more earnestly to an unemotional search for recovery, the panic which lies back of these pension plans would disappear.

BARBS

As if John L. Lewis wasn't having enough trouble, somebody finds platinum in Colorado. All Mr. Lewis' coal miners may now be expected to start digging platinum—in which case they won't need unionism.

* * *

Suing to prevent radio broadcasts of transcriptions he made several years back, Bob (Bazooka) Burns says the programs aren't up to his present standards. Aging works wonders with true art.

* * *

An alphabet of 280 letters has been proposed as more completely representative of all the English sounds. This will make the college degree of bachelor of letters mean something.

* * *

Berlin recently had an "eat more cheese" celebration, and a number of big cheeses were carried through the streets in a parade. Several absent-minded citizens gave the Nazi salute.

* * *

A once good-natured boxing bear got so irate over being injured in an auto accident that he started going around tearing up people. Might be a good idea for other traffic victims.

* * *

The world certainly moves. Somebody has just come through with an oil-burning forge for blacksmiths.

TODAY'S BIBLE THOUGHT

But the Lord is my defense; and my God is the rock of my refuge.—Psalms 94:22.

* * *

Help thyself and God will help thee.—Herbert.

BELIEVE IT OR NOT — By Ripley

Copr. 1938, King Features Syndicate, Inc., World rights reserved.

EXPLANATION OF YESTERDAY'S CARTOON

DIRTLESS POTATOES—A new wrinkle in potato-growing is being tried out this year by George Walker, a farmer of Paw Paw, Mich., by growing them on top of the sod instead of in the ground, to eliminate labor. He had no plowing to do, no hoeing—and will have no digging. Walker, who got his idea from a farmer whom he had seen grow potatoes this way about 75 years ago, "planted" the seed by merely broadcasting the cuts over the ground, and covering the field with about 6 inches of alfalfa hay. The hay formed a rich mulch providing the necessary plant food, and it looks as though Mr. Walker will have just as good a crop as though the potatoes were grown in the conventional manner.

(Copyright, 1938, King Features Syndicate, Inc.)

Human Side Of The News

By EDWIN C. HILL

(Copyright, 1938, by King Features Syndicate, Inc.)

The zany, burlesquing the comedie humane, originated or, at any rate, first became clearly identified on the early Italian stage. But every age and clime has them, and just now the mockers seem to be coming into a new heyday with clowns and burlesquers in the big movie money and in the increasing number of pranksters who amuse high society. The success of "Wrong Way" Corrigan, kidding the Hughes flight, lit up the mood of the day.

Harry Lehr is remembered, of course, as a clever gagster and spoofer, but his was a shallow spring of inspiration compared to that of the late Brian J. Hughes, of New York, hoaxer and joker of the high peerage of clowning for many years. After the war, he became president of the Dollar Savings bank of the Bronx. Such was his fame that deposits shot up from $15,000,000 to $41,000,000, but he had to stop joking—that isn't so good if there is a bank anywhere in the picture. His life was joyless and unspired from then on, and he died in 1924.

One of the Hughes' best numbers was his daring exploit with his $10,000 cat, Nicodemus, the Dublin brindle. When Nicodemus, fed from silver dishes and cared for by liveried attendants, won the blue ribbon in his class at the Madison Square Garden cat show, stories of its fabulous value was printed in the newspapers.

"And where will Nicodemus be sent now?" asked a reporter, after the award.

"Sent?" asked Hughes, absent-mindedly. "Oh, yes, the cat. Just open the cage and turn him loose. He isn't worth a dime. He's a Bowery alley cat. I had him trimmed and touched up a bit, to make him look odd, to see what those judges knew about cats."

He had picked up two prowling cats. The other one went to the late Don Marquis and became the famous mehitabel, of the archie saga.

He almost but not quite got away with the same kind of monkey business at the horse show. For $2.50, he bought a broken-down horse car nag and entered it as a Russian importation of some peculiar and exciting distinction. It was brought in disguised in blankets, blinders and what not, with a cavalcade of liveried flunkies, who had presumably accompanied it from Russia. It was entered as Puldekar Orphan.

It passed the first elimination tests and the judges were about to give it some kind of a minor award when several circumstances aroused suspicion. One was the gong. The skate wouldn't move without a gong and a street car gong had been brought in to pace him around the arena. One of the judges thought that gong didn't sound Russian. Then another judge put on his reading spectacles and took a long squint at the name of the entry. Of course it came out "pull the car often." Hughes handed the town quite a laugh on that one and considered it a good night's work.

Hughes was born in Canada and removed to New York in his early youth. He operated a box factory in Mulberry street, was a shrewd business man and accumulated considerable money. The town first began to be aware of his presence with news of his sales of rare, imported Peruvian canary birds. What he had done was to catch some small birds in Central park and dye them yellow. It is related that he offered to refund the money of any dissatisfied purchaser, but they all seemed to enjoy the joke and it was all good fun.

He was always handing his friends iron cigars, or umbrellas labelled "stolen from Brian G. Hughes." He bought old desks, discovered secret drawers and fascinating old documents in them, or he located hidden treasure in ghostly old houses. His trucks, going about the city, bore the sign "Brian J. Hughes—America—no address." And so widely was he known that his mail addressed merely "America always reached his desk in Mulberry street.

Most of these stories somehow don't sound so extraordinarily funny now as they did then. It seems that Hughes must have worked pretty hard on his gags. In this day, there must be little wind-up for a joke, perhaps not even a caption, in a printed picture. Is it an explosive age.

The nineties were the days of the practical joker. There were those boutonnieres which went with a rubber bulb in your pocket and squirted water in your friend's eyes; the chestnut bell, the loaded cigar and all sorts of similar devilments. That is all happily past. Practical joking, Mr. Hughes found, didn't go in a bank, and we find that it doesn't go well in a machine age. Good riddance to it—but more of the genius of true burlesque.

YOUR HEALTH

By Dr. Morris Fishbein
(Editor, Journal of the American Medical Association, and of Hygeia, the Health Magazine)

For more than 25 years medical attention has been concerned considerably with the tonsils and with the question of whether or not they ought to be removed from most human beings as a routine.

The list of diseases which has been attributed to infection through germs of one kind or another attacking the tonsils is almost like the index of a medical textbook. It has been said that the removal of the tonsils will aid the prevention of scarlet fever, diphtheria, influenza, infantile paralysis, and other infectious diseases. It has been said that the tonsils may be responsible for goiter, and intestinal diseases of one kind or another. Tonsils have been credited with the responsibility for a good many cases of rheumatism, neuritis, pain in the back, sciatica and heart disease.

A definite relationship has been traced between infection of the tonsils and serious inflammations of the eyes. The tonsils have also been related to infections of the ears, to loss of hearing, and to all sorts of skin troubles. St. Vitus dance has been shown in some cases to be definitely related to tonsillar infection. Moreover, a persistent infection in the tonsils may bring about changes in the blood with a resulting secondary anemia.

Nevertheless, the time has not yet come when surgeons of the throat consider it justifiable to remove tonsils merely because of the presence of any one of the diseases that have been mentioned.

* * *

Before removal of the tonsils is recommended, the physician will want to make a thorough examination in order to determine the extent to which the tonsils themselves are infected and also to determine the definite relationship between the infection and the other disturbances.

When it is once established that the tonsils are responsible for maintaining a persistent infection elsewhere in the body, all authorities are agreed that the only real benefit to come must come from a complete removal of the tonsils, and not from a mere cutting off of the top, a burning away of portions, or any other incomplete obliteration of these tissues.

A tonsil that has been repeatedly inflamed and infected is likely to become enlarged. However, enlargement itself is not a sure sign of chronic tonsil infection. The tonsils may also become enlarged in association with other physical conditions.

OUR CHILDREN

By ANGELO PATRI

CRUELTY TO CHILDREN

An American public school is about the last place one would invite the Society for the Prevention of Cruelty to Children to investigate and correct. Yet there are conditions in schools that are so hard on the children that they amount to cruelty.

It is true that there are communities in some of our states which lack money to buy books, pay well-trained teachers or supply all the various needs of a school. We have to accept this condition today, but keep pushing the need for money for schools until it is forthcoming. It won't do to take for granted that what is, is right. Schools have to have money to do their work, and this work is the most important that society has to do.

Lack of money is our most urgent difficulty. To it many of the hardships that school children undergo, must be laid. But what about the evils of programs? What about a program that allows high school freshmen 20 minutes recess in a school day that lasts from 9 to 3:15? Poverty does not do, that, unless you indict the intelligence of the program makers. Even the poorest community can provide rest time and play time, and bodily activity for their growing children. There is no excuse for such programs. They are a cruelty to children, inexcusable on any ground.

And what about the little children from six years up? They develop their bodies by using them actively. There is no growth worth the name that comes by sitting still, hushed in silence, held to a bench by iron order. That is a cruelty to children. Their muscles ache and their nerves make them twitch. They cannot pay attention; they become restless and what is known in school as "disorderly." The teacher feels she cannot release them, even when she knows they should be released for rest and exercise, because the program is set like the Ten Commandments. The teacher, the principal, the supervisors and the boards of education set the program and enforce it. The farther away the authority is removed from children in classrooms the stronger he is for the law and its enforcement. The teacher is the least dominant and upon her the greatest responsibility rests. She cannot help the children, nor herself. Both must do as they are told.

Children go long distances from home to school and get no hot lunch. Schedules are so arranged as to give no time for proper eating, rest or play in many outlying schools. In hundreds of schools throughout the country the children never have a lesson that permits them to work standing on their feet and freely using their muscles. They sit and sit and sit. Books are their only tools. When you know that education must have the combined responses of the child's whole being, body and mind, this type of schooling is cruelty. And it is a deception, usually a self-deception of the community. They say, "We have good schools," and let it go at that. Many of those that say "OOh, yes, our schools are fine," have never been inside one of them for a single hour.

Schools will not function in the lives of children until the child's point of view, his needs, his characteristics are placed first, above politics, above money, above any form of personal or community selfishness.

BEHIND THE SCENES IN WASHINGTON

By Rodney Dutcher

WASHINGTON — The administration's perfect purge set-up, if any, is in Maryland.

Nowhere else has a senatorial primary presented such a clean-cut issue between President Roosevelt and anti-New Deal Democrats. Roosevelt's decision to enter Maryland personally in hope of defeating Senator Millard Tydings meant war to the hilt and a scarcity of alibis after voters on September 12 decide the contest between Tydings and Congressman David J. Lewis.

Lewis is the strongest candidate carrying the New Deal banner against any anti-New Deal senator in 1938. He was fighting for "New Deal" measures long before Roosevelt became president. He campaigns ably and effectively; he is popular rather than unpopular in his home state. This contrasts with vulnerability of New Deal candidates in South Carolina, Georgia, California and elsewhere.

* * *

Farley Favors 'Purge'

Tydings also is a strong candidate. His voting record is closer to 100 per cent anti-administration than that of any other Democratic senator running this year. He is a World war hero and at least as popular and able a campaigner as Lewis. Before Roosevelt entered the state, betting odds favored him to win.

Roosevelt is popular in Maryland. But the "Maryland free state," perhaps more than any other, has traditions of independence which may bring out an unusually large vote in resentment against the president's intervention.

This is the one "purge" attempt which Jim Farley favors wholeheartedly. Whereas in other states federal patronage machines have opposed the "purge," the machine in Maryland has been split—partly by unofficial New Deal threats.

Finally, Republicans registered as such cannot vote in the Democratic primary.

* * *

Long And Short Of It

Tydings is 48 years old, tall, tanned, a lawyer, a Distinguished Service Cross war veteran, a dabbler in oil paintings, son-in-law of Ambassador-to-Belgium Joe Davies, beaubrummelish in dress, aristocratic in bearing and a senator with two terms behind him.

He voted against TVA, AAA, NRA, work-relief, Wagner labor bill, holding company bill, coal bill, soil conservation bill, Justice Black's confirmation, 1938 farm bill and government reorganization.

He voted for stock exchange regulation, economy bill, world court, bonus veto, wages and hours and the last pump-priming measure. He voted "present" on social security. F. D. R. accuses him of "betraying" the New Deal.

Lewis is 69, only five feet tall, dresses carelessly, studies tirelessly through steel-rimmed spectacles. He was a coal miner at nine, studied law, served in congress 1911-17 and since 1931. He votes nearly always with the administration. Fathered parcel post, workmen's compensation and social security legislation.

* * *

Name Calling

Tydings says Lewis is a "rubber stamp," attacks his endorsement of Justice Black, insists on his (Tydings') right to disagree with Roosevelt, says the state sovereignty of Maryland is threatened, seeks to link Lewis with C. I. O. and communism, and charges terrorism of federal officials.

Lewis says Tydings is a "Tory Republican" who connived with Liberty leaguers to embarrass F. D. R. charges Tydings is financed by Wall Street and "power trust" money, attacks the Miller-Tydings price-fixing bill with allegations that under it Tydings' law firm by court action makes druggists charge more for baby food than they desire, accuses Tydings of personally benefiting from WPA projects and attacks Tydings' votes "against labor and farmers."

(Copyright, 1938, NEA Service, Inc.)

STAMP NEWS

By I. S. Klein

No giant throbbing engines power the graceful dhows of the Arabian sea and the East African coast, but speed records are hung up daily and a vast commercial trade is maintained with these home-made vessels. For the dhows are the "Normandies" of their own waters.

Nowhere in the world are there more excellent boatmen and more skilled boat-building centers than in the Orient and along the African coast. Hence these vessels, usually of about 150 to 200 tons burden, with their picturesque and efficient stems rising with a long slope from the water. Generally dhows have but one mast with a lateen sail. Their yards are of enormous length. The language from which their name is derived is unknown.

The greater part of the coasting trade of the Red Sea and the Persian gulf is carried on in these dhows. At one time the dhows were the regular vessels employed in the slave trade from the east coast of Africa. They stretched a jaunty and picturesque parade along the torrid shoreline. No blueprints or mechanical devices went into their construction, yet they were swift, noiseless, and steady.

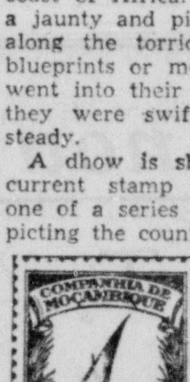

A dhow is shown here on a current stamp of Mozambique, one of a series of 19 values depicting the country, life, animals, and civilization of this Portuguese colony in southeast Africa, bordering on the Mozambique channel. The area of Mozambique province is 294,000 square miles.

(Copyright, 1938, NEA Service, Inc.)

The temperature of ocean surface waters varies from 28 degrees Fahrenheit in the polar regions to 85 degrees in equatorial regions.

SPURT IN RETAIL TRADE RECORDED

Most Areas Show Improvement Over Same Week For Previous Year

WASHINGTON, Sept. 10.—(AP)—A spurt in retail trade this week brightened the nation's trade and industrial news, otherwise partly clouded by European uncertainties.

For the first time in many months the majority of important trade areas had sales greater than in the like week last year.

In its weekly survey of business in 36 cities, the commerce department cited the following cities in which retail activity had jumped above last year's comparative totals: Minneapolis, Philadelphia, Cincinnati, Baltimore, Milwaukee, Norfolk, Chicago, New Orleans, Omaha, Boston, Kansas City, Charleston, Providence and Washington D. C.

Reports from wholesale centers also indicated that the pulse of confidence had quickened.

Among the experts there was a general tendency to attempt interpretation of war threats abroad. Financial markets usually react sensitively to incoming cable news. So this week the stock market worked irregularly lower.

Here are some of the factors which received close scrutiny at the week end: The steel and motor industries called men back to work. Building operations were well sustained. New financing continued to show quiet vitality. Wholesale prices, as reported by the labor department, held steady in the latest week.

The Association of American Railroads reported carloadings in the week ended September 3 at 648,039, a new high for the year and a moderate increase over the previous week. The total, however, was 153,500 under the like week last year.

Ward's Automotive Reports, Inc., estimated production at 17,485 compared with 22,165 the previous week and 59,017 in the like week a year ago.

5 BRITISH ACTORS AWAIT ARMY CALL

HOLLYWOOD, Sept. 10.—(AP)—A Hollywood studio took official notice of Europe's war-like temper today.

Warner Brothers, filming "Dawn Patrol," a story of the royal flying corps in World war days, ordered the picture rushed to completion.

The reason was that 67 English actors, whose number include five reserve officers, are working in the picture.

An authoritative source said the five reservists, Basil Rathbone, Don Crisp, David Niven, Melville Cooper and Michael Brooke (Earl of Warwick) were under secret orders to stand by for a possible call to duty.

Rathbone and Crisp are majors in the intelligence service. Niven, Brooke and Cooper are captains in the reserve.

Why fear Childbirth

...when you can turn the waiting months into ease and comfort.

AVOID unnecessary discomfort and after regrets by preparing your body now for that dear baby's coming. A massage medium and skin lubricant, called Mother's Friend, helps to relieve and prevent, during the carrying period, skin tightness...abdominal skin breaks...dry skin...caked breasts. Mother's Friend refreshes and tones the skin. An ideal massage product for the tired back muscles. It is scientific in composition—composed of highly beneficial ingredients—*externally applied*—pure and safe. Quickly absorbed. Delightful to use. Highly praised by users, many doctors and nurses. Time-tested for over 60 years. Millions of bottles sold. Just ask any druggist for Mother's Friend—the skin lubricant. Try it tonight.

Mother's Friend
for Expectant Mothers

PRESIDENT BOOSTS LEWIS IN MARYLAND

President Roosevelt, who went to Denton, Md., to endorse the candidacy of Representative David J. Lewis for the Democratic senatorial nomination, here is shown with Lewis and Representative T. Alan Goldsborough of Maryland during a pause at Salisbury, Md. Left to right: the president, Lewis and Goldsborough.

DEATHS

MRS. EMMA GOZA

Mrs. Emma M. Goza, 64, wife of H. H. Goza, former mayor of Magnolia, Miss., and mother of R. H. Goza and B. Frank Goza of Monroe, died suddenly in a McComb, Miss., hospital early Friday morning after a brief illness. The funeral was held Friday afternoon in the Magnolia Methodist church with interment in a nearby cemetery.

She was widely known and active in social and church circles.

Besides her two sons in Monroe she leaves three daughters and another son, all residents of Mississippi.

THOMPSON FUNERAL

The funeral of Frank Thompson, 39, World war veteran who died early Friday in the United States veterans' hospital in Alexandria, was held at the Church of Christ, corner Apple and South Second streets, Saturday at 10 a.m., with Rev. J. P. Lowery, pastor, officiating.

A military service was held at the grave in Riverview Burial park with members of L. B. Faulk post of the American Legion, of which he was a member, in charge.

Mr. Thompson had been a patient at the Alexandria hospital for the past three months. The body arrived here by train Friday night.

He is survived by his wife and one son, LeRoy Thompson. The family residence is at 204 Apple street.

MRS. MARIA L. WHITLOCK

Mrs. Maria L. Whitlock, 74, died yesterday afternoon at the home of a son, Dan Whitlock, 2806 Cypress street, West Monroe.

Funeral services will be held this afternoon at 3 o'clock at Mount Olive cemetery with Rev. E. L. Tanner, pastor of the Assembly of God church of West Monroe, officiating.

Mrs. Whitlock is survived by her sons, Dan and Howard Whitlock of West Monroe, and a sister, a Mrs. Wames living in south Louisiana.

MOONEY RITES HELD

Funeral services for Mrs. Lizzie Mooney, 73, who died early Friday morning at her home on Jackson street, were held at Peters' Funeral home Friday afternoon with Rev. Ernest Holloway, pastor of the First Presbyterian church of Monroe, officiating. Interment was made in the old Monroe cemetery.

Mrs. Mooney is survived by a brother who lives at Pineville.

MARY EULELIE ROUGEOU

Funeral services for Mary Eulelie Rougeou, infant daughter of Mr. and Mrs. Lawrence Rougeou of Monroe, who died Friday night, were held here yesterday at Peters' Funeral home with Rev. L. R. Aycock of St. Matthew's Catholic church, officiating. Further services were held at Morganza, where interment took place.

The child, one month and 10 days old, is survived by her parents and one sister.

HONEYMOON TO END

NEW ORLEANS, Sept. 10.—(AP)—Mayor Robert S. Maestri and his bride, the former Miss Hilda Bertonierre, are expected to return to New Orleans tomorrow from their three weeks' honeymoon in Chicago.

HEAR

D. Y. SMITH

Candidate for Congress

who will address the residents of the 5th Congressional District over

Radio Station KMLB

Monday, Sept. 12 at . . . . 11:45 a. m.

Monday, Sept. 12 at . . . . 7:30 p. m.

These addresses will be of importance and interest to every resident of the district especially the FARMERS and WORKING MEN.

Tune In! Tune In!

TRIAL FLIGHT

BY ADELAIDE HUMPHRIES

COPYRIGHT, 1938, BY NEA SERVICE, INC.

CHAPTER XVIII

Beryl Melrose was staying at the same hotel with Jackie. She had been staying there ever since Roger had been found and removed to the hospital. The moment she had received word that the silver plane had been forced down she had boarded the first transcontinental ship headed back east.

The nurses told Jackie, over and over, how wonderful Mrs. Melrose had been. They said it was doubtful if Roger could have held on to the slender thread of life without her. She had scarcely left his side, day or night.

"He certainly wouldn't be alive today, if it weren't for Mrs. Melrose," Doctor Watson, who attended Roger, added his word of praise. "My, but she is a wonderful woman!"

That was what Roger had said about Beryl too. More than once he had told Jackie how wonderful he thought Beryl was. In the anxious days that were to follow Jackie was to agree, if somewhat reluctantly, with this general opinion. Beryl was indeed a pillar of strength; her calm poise never deserted her, never for a moment did she show signs of losing hope, or betray whatever emotions her heart may have held.

She was wonderful to Jackie, too. Not only was she cheerful and kind, but she made every effort to be friendly and to win the younger girl's liking and confidence. There were many long hours that they had to spend in each other's company, not only in the hospital at Roger's side, but they had many meals together, took walks around the little old-fashioned town, talked far into the night after they had returned to their rooms.

Jackie had to admit, to herself at least, that she did not know how she could have pulled through this trying time without Beryl. But she admitted this reluctantly, too. For Jackie did not want to grow to admire Mrs. Melrose; she was not eager to be friends with her.

• • •

Jackie would not have been human if she had not resented the fact that Beryl had reached Roger's side first—and that he practically owed his life to her. It is not easy to love someone whom you know another person loves too.

It was not easy to stumble, unwittingly, upon the sort of scene that Jackie came upon several days after her arrival.

Roger had been improving steadily, if very slowly, so that now the crisis had passed. He had suffered a severe head wound, a double-fractured arm and a bad ankle, but there seemed no question as to his full recovery. He was still extremely weak; it would take weeks before he would be strong again; the shock alone was not one from which he could recover rapidly.

He was able to talk a little now, though not allowed to overtax his strength. He could be propped up on pillows for a short while each day. Jackie and Beryl usually took turns now visiting him, chatting cheerfully and impersonally—as orders still remained that he was not to be excited—reading aloud, or just sitting in the room while he dozed.

The morning of this particular day, Jackie had spent with him. She planned to write a few letters in the afternoon, while Beryl was at the hospital.

"I'll stay until you come," Beryl said, in parting. "Don't feel that you have to hurry, Jackie. Take time to do a few things for yourself today. You should, now that Roger is improving so much."

"I will," Jackie said. "Isn't it grand that he's coming along so well? He seemed so much more like himself this morning. I wonder how long it will be, Beryl, before Roger can leave the hospital?" She would like some definite news to write her mother. Oh! the world was a grand place, now that Roger was going to be all right. Jackie felt more like herself, too; her heart was light again, with relief and joy and gratitude.

• • •

Beryl said, "I am going to have a conference with Dr. Watson today. Then we ought to know pretty definitely how much longer it is going to take for Roger to mend. Though what counts is the fact that he will get well. You know, Jackie" her lovely dark eyes grew sober, "if he hadn't—if anything serious had happened to Roger—I—I should have blamed myself for it. I should never have forgiven myself—never!"

This was the first time Beryl had let anyone glimpse through her carefully guarded reserve. Jackie was surprised—and moved. "You must not feel that way," she said. "It wouldn't have been your fault, Beryl." Of course she knew why Beryl felt that way; it was because she loved Roger.

"I can't help it," Beryl said, and for another brief moment, her eyes again betrayed her secret. Then she smiled, adding in her usual quiet manner, "But how foolish to talk this way even! Now that we know Roger will be all right—and are so thankful." She said goodby once more and went on her way.

• • •

Jackie was feeling entirely made-over, late that afternoon, as she mounted the steps to the hospital. She felt a singing sort of happiness deep within her, as she had not felt since that dreadful day when Roger's ship had crashed down from the skies.

For the first time the long narrow hallways of the hospital failed to subdue and sadden her with their gloomy silence. She hurried toward Roger's door, at the far end, not dreading now what she would meet within these walls, but walking lightly, firmly with quick, confident steps, and actually daring to hum a gay little tune underneath her breath!

Soon now, Roger would be well again; he would leave this place forever. He would grow strong and brown and whole. All that had been would be as though it had never happened, this terrible accident, these anxious days of waiting and worrying—even all that had gone before that.

For when Roger was entirely well Jackie would tell him that all that had been between them had not been make-believe, pretense; she would tell him that their trial engagement could be a true one, if he wanted it to be. She would let him see how much she loved him. She would even tell him, if necessary! She would be proud to tell him, glad . . .

Now at his door she slackened her steps, curbing their eagerness. The door was slightly ajar; she would push it open gently and surprise Roger and Beryl. She had brought a surprise, too, purchased on her way; a lovely, colorful bunch of spring flowers, gay as the warm sunshine streaming in through the window, playing on Roger's narrow, high, white bed.

He was propped up, ever so slightly, against his pillows. But he did not see Jackie in the doorway. His eyes were on Beryl, who knelt at his side, her beautiful dark eyes fixed on his, their expression again unguarded, without reserve. She leaned forward now and caught Roger's free hand in hers. She pressed it swiftly, with infinite tenderness and passion, to her lips, then lay her head down, her shoulders shaking with long-drawn sobs.

Jackie did not wait to see more. She turned and walked quietly down the long silent hallway again, the flowers still clasped in her arms.

(To Be Continued)

CAMERA CLUB TO BE ORGANIZED IN CITY

Organization of a camera club here will be completed at a meeting of persons interested in photography at 8 o'clock Tuesday night in room A of Hotel Frances.

Officers will be elected and a program for the club outlined at the gathering. An attendance in excess of 30 is anticipated.

Preliminary plans for organization of the club were formulated at a recent meeting of 15 local camera enthusiasts. Several of these will display their work at the meeting scheduled for Tuesday night.

RIVER STAGES

Stations	Flood Stage	Present Stage	24-Hour Change
MISSISSIPPI			
St. Louis	30	3.8	0.3 Rise
Memphis	34	5.7	0.4 Fall
Helena	44	9.0	0.9 Fall
Arkansas City	42	5.3	0.4 Fall
Vicksburg	48	4.5	0.1 Fall
Natchez	48	9.2	0.2 Fall
Angola	45	10.0	0.0
Baton Rouge	35	5.6	0.0
OUACHITA			
Camden	26	3.8	0.0
Monroe	40	13.7	0.0
OHIO			
Pittsburgh	25	16.7	0.0
Cincinnati	52	12.5	0.3 Fall
Cairo	40	11.2	0.1 Fall
TENNESSEE			
Chattanooga	30	8.9	0.2 Fall
CUMBERLAND			
Nashville	40	9.0	0.0
ARKANSAS			
Little Rock	23	0.9	0.1 Fall
Fort Smith	22	6.1	0.2 Rise
RED			
Shreveport	29	2.5	0.1 Fall
Alexandria	32	2.2	0.2 Fall

POULTRYMAN GOES TO CLINIC-SCHOOL

R. C. Mahaffey of the firm of Mahaffey, Goodlett and Pipes, Inc., of West Monroe, left Saturday to attend a poultry clinic school at Moberly, Mo., which will begin September 12 and continue through the week.

The clinic will be conducted by Dr. Salsbury's laboratories of Charles City, Ia. The purpose of the clinic is to educate poultrymen as to the prevention and cure of poultry diseases.

Mr. Mahaffey says that this service to the customers of Mahaffey, Goodlett and Pipes, Inc., will be of great importance in the coming chick season, as he will be able to render a valuable service relative to poultry diseases and remedies.

LEGION POST TO MEET

There will be a special meeting of Burnett-Downs post, American Legion, in West Monroe Monday at 8 p.m. All members are urged to attend as matters of vital importance will be considered, stated Commander Alton T. Harper.

Real Estate Transfers

Real estate transfers recorded yesterday at the office of the clerk of court of Ouachita parish were:

T. Arthur Grant sold to Miss Helen Grant 3.01 acres of land in the southwest quarter of the southeast quarter of section 21, township 18 north, range 3 east, for $300 cash.

Ana, Inc., sold to Major Fletcher lot 7 of block 3 of Arent's subdivision of the G. W. Miller tract for $130 cash.

FOUR TECH GRADUATES HIRED BY ALMA MATER

RUSTON, La., Sept. 9—(Special)—Four 1938 graduates of Louisiana Tech didn't have to go far to get jobs. Instead, they have received regular employment at their alma mater.

Ruth Stewart of Minden is a clerk in the registrar's office. Josephine Hughen of Arcadia is secretary to Mrs. Ruby B. Pearce, registrar. Eleanor Stinson of Saline is employed in the extention office and S. X. Lewis, Minden, is the assistant dean of men.

MRS. ROACH NAMED COLONY PRESIDENT

Mrs. W. A. Roach has just been elected president of the Colony Home Demonstration club. Other officers are: Mrs. A. J. Hudson, vice-president; Mrs. E. F. Kenny, secretary; Mrs. Roy Welch, treasurer; Mrs. E. W. Earl, Mrs. A. T. Stout, council members; Mrs. Roy Welch, alternate. Mrs. E. E. Logan, poultry leader; Mrs. N. O. Freeman, garden leader; Mrs. E. F. Lingle, food preservation leader; Mrs. E. W. Earl, Mrs. Roy Welch, house furnishings.

Mrs. W. A. Roach, Mrs. A. T. Stout and Mrs. Roy Welch reported on their trips to the short course.

Plans were made to prepare booths at the parish fair.

The next meeting will be held at the home of Mrs. E. W. Earl.

Those attending were: Mrs. A. T. Stout, Mrs. E. W. Earl, Mrs. W. A. Roach, Mrs. E. E. Logan, Mrs. E. F. Kenny, Mrs. E. F. Lingle, Miss Geraldine Earl and the hostess, Mrs. Roy Welch.

MISS ELOISE TEMPLE AWARDED SCHOLARSHIP

Miss Eloise Temple, talented musician, who was graduated from Northeast Center with the class of 1937, has just been awarded a scholarship in the Chicago Music college.

She recently went there for a voice test and, on the basis of ability shown, she was awarded the scholarship.

PATIENT IMPROVING

Mrs. Lela Raley of Ruston, a patient at Riverside sanitarium, yesterday was reported to be improving from the effects of a fractured right hip which she suffered last Thursday evening, when she was reported to have slipped down the back steps of her home. She was brought to the local hospital a few hours after the accident.

GRASS FIRE

Burning trash was reported to have caused a grass fire yesterday about 11:30 a.m. in the 100 block of Malvern street. The call was answered by No. 4 fire company and the blaze extinguished with no property damage reported.

PEACOCK'S—200 DESIARD ST.

$1 DOWN BUYS 1847 ROGERS BROS.

"AMERICA'S FINEST SILVERPLATE"

One Year To Pay Balance

1/3 off

REGULAR PRICES

3 Assortments at ONE-THIRD OFF Open Stock Prices

The Opportunity of a Lifetime— SAVE 1-3 of Regular Prices

Solid Wood Chest Included!

SEPTEMBER Silver FESTIVAL

Sept. 6th to 17th

Every girl who has a hope chest . . . every Fall bride-to-be . . . every woman who has ever wanted "America's finest silverplate" . . . take advantage of this opportunity!

See for yourself how much silverware you get for your money in this unprecedented sale.

Every piece unmistakably marked on the back with 1847 Rogers Bros.—the sign of superb quality in silverplate.

And every 1847 Rogers Bros. pattern in our stock is included! Select the assortment that best fits your needs—in the pattern of your choice!

62 Piece Service for 8
Serves 6 Course Dinner for 8 People

	OPEN STOCK
16 Tea Spoons	$10.67
8 Dinner Knives	15.34
8 Dinner Forks	10.67
8 Cream Soup Spoons	9.34
8 Salad Forks	9.34
8 Butter Spreaders (or Iced Tea Spoons)	9.34
3 Table Spoons	4.00
1 Butter Knife	1.00
1 Sugar Spoon	1.00
1 Serving Fork	2.25
Mahogany Finish Chest	3.25
62 Pieces	$76.20

SALE PRICE $49.95

48 PIECE Service for 6
Open Stock Price (including $3.25 Chest) $60.00
SALE PRICE $39.95

79 PIECE Service for 12
Open Stock Price (including $5.50 Chest) $105.00
SALE PRICE $69.95

Mail Orders Filled

Out-of-Town Accounts Invited

CHOOSE FROM THESE LOVELY PATTERNS: BUDGET PAYMENT PLAN

FIRST LOVE LOVELACE SYLVIA MARQUISE LEGACY HER MAJESTY SILHOUETTE AMBASSADOR

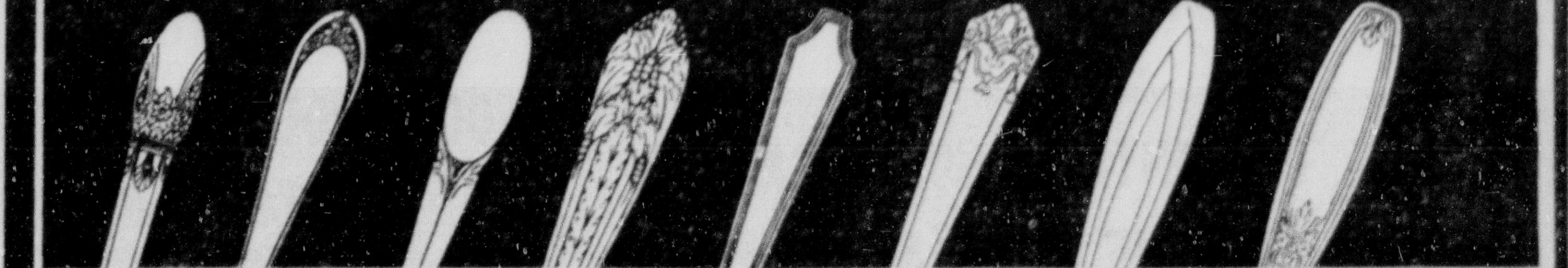

FOR MAIL ORDERS

Name

Address

City

Pattern Wanted

By Whom Employed

References

Completely Air-Conditioned

Peacock's Inc

CREDIT JEWELERS

200 DeSiard Monroe, La.

HATS OFF TO THE CHAMPIONS!

MONROE WHITE SOX

---the fig in'est team in baseball!

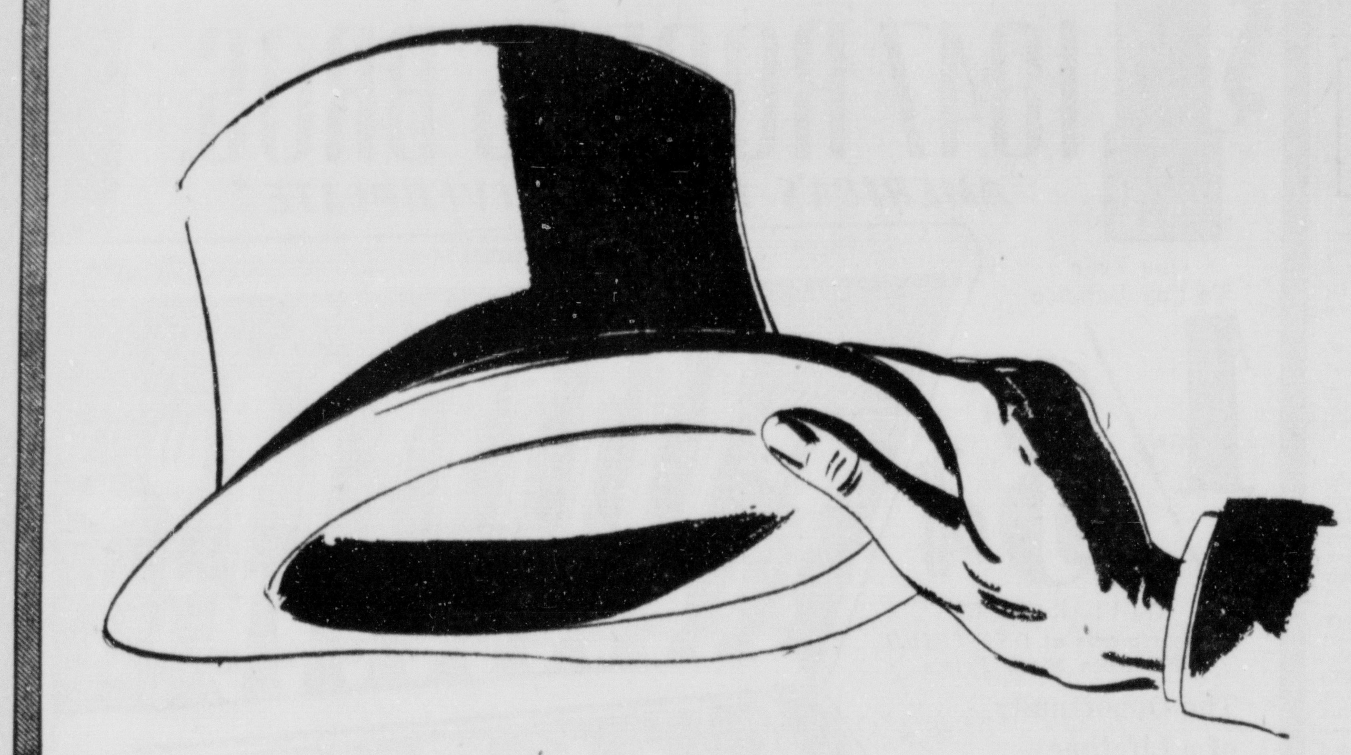

DOUGLAS J. "POCO" TAITT
Manager

PETE MEDAK
First Base

FRANK HACKNEY
Second Base

JOHNNY CONWAY
Shortstop

GUY "RED" PRUITT
Third Base

GLENN MURRAY
Left Field

BEAUFORD RHEA
Center Field

"HANK" TAYLOR
Catcher

BOBBY SCHANG
Catcher

TEX NUGENT
Pitcher

KENNETH "RED" ANDREWS
Pitcher

AL BRONKHURST
Pitcher

JOHN YELOVIC
Pitcher

FRANK NARBUT
Pitcher

TOM PERRY
Pitcher

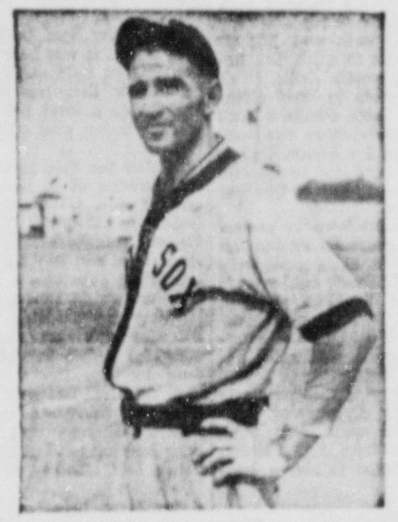

MANAGER
'POCO' TAITT

Hats off to the fightin'est team in baseball! Wallowing deep in the second divisio months ago, you White Sox completed a most amazing pennant drive when you beat Greenville Friday night to win the 1938 Cotton States league champions nd all of north Louisiana is proud of you.

To Manager Doug Taitt goes the lion's share of the credit for rallying a team that red to be going nowhere and piloting it to a championship. But Manager Doug Taitt couldn't have performed the miracle without the cooperation and the fine play of e ne of you. So to all---Tom Perry, Tex Nugent, Al Bronkhurst, John Yelovic, "Red" Andrews, Frank Narbut, Bobby Schang, Hank Taylor, Pete Medak, Frank Hackney ny Conway, "Red" Pruitt, Glenn Murray, Beauford Rhea, and Doug Taitt---we offer our heartiest congratulations.

And we also salute the club owners who backed baseball in Monroe with their mo d their time. Saul Adler, E. E. Meredith and Dr. W. L. Bendel saved baseball for the fans of this community and we're grateful to them.

May the baseball future of every player of the Monroe club be as successful as the e Sox were in 1938!

MAX MOSES
BROWN PAPER MILL CO.
SILVERSTEIN'S
CENTRAL SAVINGS BANK & TRUST CO.
OUACHITA NATIONAL BANK
THE STYLE SHOP
MONTGOMERY WARD
WALGREEN'S

SEARS, ROEBUCK AND CO.
T. D. REED (The Apple Man)
MONROE FURNITURE CO.
HUNT & WHITAKER
COCA-COLA BOTTLING CO.
ABE BLUMENTHAL
(Field's Ready-to-Wear)
VICTOR GOLDBERG
(Field's Shoe Department)
707 TIRE SERVICE

SHERWIN-WILLIAMS CO.
BROOK MAYS PIANO CO.
MOORE'S FASHIONABLE TAILOR
FRENCHIE'S CAFE
AMERICAN SERVICE CO.
JOE MONROE
BOB PROPHIT
BLUE RIBBON ICE CREAM CO.

C. B. HYNSON
(Real Estate Broker)
LEE-ROGERS CHEVROLE
W. A. COTTON & J. C. TU
THE PALACE
J. C. PENNEY CO.
MONROE HOTEL COFFEE SHOP
C. R. TIDWELL
Commissioner
WILLIAM RODRIGUE
Commissioner

MAYOR H. H. BENOIT
ITED GAS CORPORATION
WATSON & AVEN ICE CREAM CO.
DOUG NANCE
SAV-MOR GROCERY
(Tom Spatafora)
ODERN APPLIANCE CO.
PHOENIX DRUG STORE
(D. Ross Coates, Mgr.)
ONROE STEAM LAUNDRY

EQUITABLE MOTOR FINANCE COMPANY
SUTTON SERVICE STATION
JAMES A. NOE
HOLLOWAY & THOMPSON
STANLEY J. REID
H. P. GADBURY
THE LITTLE CLUB
and Entire Staff
PERRY LUMBER CO.
OUACHITA CIGAR & TOBACCO CO.

HOLSTEIN QUALITY COFFEE CO.
WARREN & WARREN, INC.
GRIFFIN'S STUDIO
C. A. PROPHIT
HOTEL FRANCES
LIGGETT'S DRUG STORE
(J. Bodan, Mgr.)
BELLA SCHERCK DAVIDSON
(Woman's Shop)
WHITE SYSTEM

L. J. HART CIGAR & NEWS STAND
MONROE AUTO TOP & BODY CO.
DR. PEPPER BOTTLING CO.
(J. Moseley, Owner)
P. S.: "Thanks to Dr. Pepper for the $25. Glad I hit the home run."
—PETE MEDAK
PARAMOUNT THEATER
Now Playing—"Alexander's Ragtime Band"
CAPITOL THEATER
Now Playing—"The Count of Monte Cristo"
H. L. ROSENHEIN, REALTOR

SPORT SECTION

Monroe Morning World

COTTON STATES CHAMPIONS TO BE HONORED

DEFENSIVE WORK FEATURES CENTER PRACTICE BATTLE

'Blues' Defeat 'Whites' In Last Quarter Of Game With Lone Touchdown

The defensive work of the Northeast Center of L. S. U. Indians was the highlight of yesterday's scrimmage session under game conditions as two evenly matched elevens from the Tribe squad battled through a full sixty minutes with the "Blue" team winning in the last period, 6 to 0.

Coach James L. Malone stated after the game that he expected the Redskins to have the best defensive team this year that the local college has ever had.

"The display of defensive work in the two lines was especially gratifying," Coach Malone said, "and, while I don't predict another undefeated eleven, no team is going to run up a big score on that kind of defensive playing."

But the Indian offense is expected to be weaker because the lack of the necessary punch in blocking. It will be a big job to find a blocking back in the present squad to replace Tony Veranda, Coach Malone said, but efforts to remedy the situation will figure in the next week's drills.

With more strength in their offensive moves, the Tribe stands a good chance to hang up another outstanding season record for Coach Malone who has already produced undefeated teams in two seasons out of the four he has been here.

The winning touchdown in yesterday's game was produced on the last play of the battle on a pass from Jimmy Meeks, "Blue" fullback to Bolton, right end. Ed "Pop" Walker, halfback on the "White" eleven, produced the longest run of the afternoon with a 45-yard gain on a reverse play off tackle.

The only casualty of the game was suffered by Leon Apgar, end, who suffered a twisted ankle. Hub Howard, 185-pounder from Lake Providence, relieved Apgar to play a commendable game.

The lineups:

Whites	Pos.	Blues
Apgar	LE	Anders
Freeman	LT	Bohanon
Saliba	LG	Porter
Leave	C.	Giannini
McCain	RG	Pittman
Perry	RT	Penick
Tipton	RE	Bolton
Semago	QB	Singleton
Hutchins	HB	Short
Walker	HB	Blackwell
Westbrook	FB	Meeks

The finest specimens of amethysts come from India, Ceylon and Brazil.

Shields Gives Bromwich Stiff Battle In Net Tourney

GOLFERS GATHER FOR BIG TOURNEY ON TOUGH COURSE

Many Old Champs Among Field Of 160 Seeking National Amateur Title

By Paul Mickelson

OAKMONT COUNTRY CLUB, OAKMONT, Pa., Sept. 10.—(AP)—Over a path to glory studded with yawning traps and treacherous greens that have stopped the world's greatest masters, some 160 of the country's finest shotmakers will start trudging Monday in pursuit of the national amateur golf championship held by Omaha's famed Johnny Goodman.

The field, littered with old champs and perhaps the finest group of youngsters in a decade, is faced with a terrific task against par for the battleground is tough, old Oakmont, which never has been consistently conquered. It was here the great National Open field of 1935 blew up so completely that the unknown Sam Parks, Jr., a local pro, was able to win the crown with a 299 total for the 72 holes.

Though the title seemed sewed up by a coterie of 20 leading stars, including such Walker Cup players as Goodman, Charley Yates, Johnny Fischer, Bud Ward, Reynolds Smith, Fred Haas, and Ray Billows, the race looked all over like a mad scramble for the two 18-hole qualifying tests Monday and Tuesday to the finish Saturday afternoon. Goodman, twice a finalist before he defeated Billows 2-up to take the championship at Portland, Ore., last year naturally was the closest thing to a favorite. Johnny always has gone well in this show since his first red letter day at Pebble Beach, 1929, when he upset the famed Bob Jones.

The "dark horse" with the largest number of supporters here is Roger Kelly, 22-year-old law student from Loyola university, Los Angeles. Kelly, a stocky, square-shouldered lad, rates as a serious challenger. He hits the ball a mile, is sure around the greens, and likes the lightning fast greens of Oakmont. Picking up from the Los Angeles qualifying test, where he tied the nation's low 36-hole tally with 66-68—134, Kelly has been right around par during four days drill. Billows, suddenly back on his game, beat him

(Continued on Tenth Page)

MAJOR LEAGUE LEADERS

(By Associated Press)

BATTING

(First three in each league.)

Player, Club	G	AB	R	H	Pct.
Lombardi, Reds	112	421	49	147	.349
Foxx, Red Sox	131	500	119	173	.346
Averill, Indians	121	430	96	148	.344
Travis, Senators	129	503	86	171	.340
Weintraub, Phillies	82	292	44	97	.332
Mize, Cardinals	131	466	79	154	.331

HOME RUNS

American League

Greenberg, Tigers	47
Foxx, Red Sox	44
York, Tigers	32
Clift, Browns	30
DiMaggio, Yankees	30
Johnson, Athletics	28
Dickey, Yankees	26
Gehrig, Yankees	26

National League

Ott, Giants	33
Goodman, Reds	30
Mize, Cardinals	25
Camilli, Dodgers	20
Medwick, Cardinals	17

RUNS BATTED IN

American League

Foxx, Red Sox	152
DiMaggio, Yankees	127
Greenberg, Tigers	116
York, Tigers	115
Dickey, Yankees	109

National League

Ott, Giants	108
Medwick, Cardinals	105
McCormick, Reds	97
Rizzo, Pirates	96
Camilli, Dodgers	91
Goodman, Reds	91

ISTROUMA PLAYS NEVILLE THURSDAY

Elevens To Clash In Baton Rouge; Hard-Fought Game Anticipated

The Neville High school Tigers this week will begin preparations for their first battle against Class A competition when they invade Baton Rouge next Thursday night for an engagement with the Istrouma High school Indians.

Istrouma, runner-up to Homer for the Class A state title last year, whipped the Bengals, 25 to 6, at Baton Rouge last year. The Tribe lost few lettermen in the spring, according to reports here, and should be plenty tough for the locals again Thursday.

Coach Percy Brown stated last night that it would take lots of work this week to get the Tigers ready for Istrouma. In a pre-season game with Clarks Friday the Bengals made mistakes that will have to be corrected, Coach Brown said.

The Bengals swing into the midst of their 1938 campaign against Istrouma and follow that game in clashes with Bolton of Alexandria, Greenville, Miss., Lake Charles, Homer, Ruston, Haynesville and Vicksburg, Miss.

The locals lost seven lettermen, five of them regulars, from last season's team, but the present eleven is not without a good portion of experience. The main drawback of the Bengals this year is the lack of capable reserves.

Hurlan Beaumann, stellar guard last year who has been converted into an end, will be back with the regulars this week. He was out the latter part of the past week receiving treatment for a boil on an arm.

Neville's present lineup has Beaumann and "Scotty" Scott at ends, Ed "Butch" Endom and Ben Downing, Jr., at tackles; Waters and Perry Snyder, guards; Billy Jones, center; Vaughan Payne, quarterback; Bilbo Duke, Don Stewart and "Red" Rivers, halfbacks, and Jack Lanham, fullback. Waters is the least experienced of the group. Snyder, Jones and Rivers are up from last year's second team and Duke is a new addition, having come here from Arkansas in the spring.

Blocking and tackling, and additional defensive work, will be stressed in workouts this week, Coach Brown said.

Coach Brown is beginning his eighth year with the locals. In the past seven years the Tigers have played 70 games, winning 43 and tying three. Assistant Coach Bill Ruple, former football star of Louisiana Tech, is beginning his second year here.

L. S. U. GRID TEAM GIVEN STIFF OFFENSIVE SESSION

BATON ROUGE, La., Sept. 10.—(AP)—The Louisiana State university football squad was sent through its longest offensive scrimmage of the year today. Taking advantage of cool weather, Coach Bernie Moore used three separate lineups in throwing plays at a freshman outfit for an hour and a quarter.

Moore said his first string eleven had not been selected. "We won't pick our starting team for the game with Ole Miss until the Monday before the game," he said. "We must test our men on defense before we choose the first string." The Ole Miss game is September 24.

WINS FIRST TWO SETS BUT ANZAC EMERGES VICTOR

American Plays Most Brilliant Game Of His Tennis Career

By Bill Boni

FOREST HILLS, N. Y., Sept. 10.—(AP)—For two sets and the better part of two hours today Frank Shields had the secret, the strokes and the stamina with which to beat John Bromwich, the two-fisted Australian who stands at No. 1 on the foreign seeded list in the men's national singles tennis championships. But Bromwich won, 1-6, 10-12, 10-8, 6-2, 6-2.

A crowd of 12,000 in the West Side Tennis club stadium thought it was about to see the upset of the year and knew it was seeing Shields play a more brilliant, more consistent game than he ever commanded as the nation's top-ranking player.

At the end of those two sets the 27-year-old former Davis Cup star had a 6-1, 12-10 lead over the 19-year-old youngster every one expects to see in the final with Don Budge. But then Frank no longer had either the strokes or the stamina.

Bromwich took the third set, 10-8, on a service break in the final game, where Shields committed three errors. That was the last gasp by this amazing young man who has spent many more hours in night clubs than on the practice courts in the last year. After the intermission Bromwich breezed through the final sets for the match.

Eight players came through to the fourth round in the lower half of the men's draw, and eight to the third round of the upper half in the women's.

With Bromwich advanced Frankie Parker, 1937 Davis Cupper, who next tackles the Australian; Joe Hunt of Los Angeles; long-legged Yvon Petra of France; Franjo Puncec of Yugoslavia, and Gene Mako, Budge's doubles partner, who hit a sound singles streak to upset sixth-seeded Frank Kovacs; Gil Hunt of Washington, D. C., and Bobby Riggs of Chicago. They are paired in the order named.

Helen Jacobs, first-seeded and seeking her fifth title, led the feminine survivors, who also included Margot Lumb of England, Helen Pedersen of Stamford, Conn., Nancy Wynne of Australia, Dorothy May Bundy, Mrs. Harry C. Hopman of Australia, Gracyn Wheeler and Mme. Rene Mathieu of France.

M'GUIRE TO MEET LAKESIDE GOLFERS

Golfers of McGuire Park Golf club of West Monroe and Lakeside Country club of Monroe will meet this afternoon on the Lakeside course in a North-Central Louisiana Golf league meet, according to an announcement yesterday by Winnie Cole, Lakeside pro.

Lakeside members to participate in the meet were announced as Winnie Cole, "Shep" Girault, Cramer Haas, Ben Downing, Jr., Bobby Shafto, H. K. Touchstone, Morton Braswell and Dr. Nat Gaston.

Pro Cole also said last night that qualifying rounds for Lakeside's junior club championship tournament would get underway Monday and continue through Wednesday. First round matches will be played not later than next Saturday at noon.

All junior members of Lakeside, golfers under 16 years of age, are eligible to participate in the tournament, it was announced. Among those who have already registered and plan to qualify this week are Frank Surguine, Gordon Surguine, Jr., Dickie Touchstone, Harold Mouk, Jr., George Mouk, Harry Frazier, Jr., Jack Neel and George Simoun.

EL CHICO BEATS VOLITANT TO WIN AQUEDUCT RACE

NEW YORK, Sept. 10.—(AP)—El Chico, the little colt with the big heart, again proved his right to the two-year-old title today, when he won the stiffest race of his career, the 16th Junior Champion at Aqueduct, by beating Volitant by half a length in the six and a half furlongs.

William Ziegler, Jr.'s, colt, carrying 122 pounds, spotted each of his three rivals eight pounds but finished the distance in 1:18 flat to collect $10,000 purse money and boost his earnings to $84,100.

It was El Chico's seventh triumph in as many starts. The Ziegler youngster was a prohibitive favorite, paying 9 to 20.

William Woodward's Johnstown was third.

It is estimated that more than 1,000 men were killed and property valued at more than $1,500,000 was destroyed in the New York draft riots of 1863.

THE STANDINGS

NATIONAL LEAGUE

Teams	Won	Lost	Pct.
Pittsburgh	77	53	.592
Chicago	74	59	.556
Cincinnati	74	59	.556
New York	73	60	.549
Boston	66	65	.504
St. Louis	62	72	.455
Brooklyn	60	72	.455
Philadelphia	42	88	.323

Yesterday's Results

Cincinnati 9; Chicago 1.
New York 20; Brooklyn 2.
Boston 6; Philadelphia 5.
Pittsburgh 14; St. Louis 7.

Today's Games

Brooklyn at New York, Tamulis (9-9) vs. Lohrman (8-4).

Boston at Philadelphia (2), MacFayden (12-7) and Turner (12-16) vs. Mulcahy (8-17) and Hallahan (1-8).

Cincinnati at Chicago, Derringer (19-11) vs. Lee (17-9).

Pittsburgh at St. Louis, Tobin (12-9) vs. Dean (0-0).

AMERICAN LEAGUE

Teams	Won	Lost	Pct.
New York	92	41	.692
Boston	75	56	.573
Cleveland	75	56	.573
Detroit	67	74	.511
Washington	65	69	.485
Chicago	54	70	.435
St. Louis	46	81	.362
Philadelphia	48	85	.361

Yesterday's Results

St. Louis 4; Cleveland 2.
New York 6; Washington 5.
Philadelphia 15; Boston 7.
Chicago at Detroit, rain.

Today's Games

New York at Washington, Chandler (14-4) vs. Krakauskas (3-5).

Philadelphia at Boston, Caster (14-18) vs. Heving (6-2).

St. Louis at Cleveland (2), VanAtta (2-7) and Hildebrand (8-10) vs. Harder (15-9) and Feller (14-9).

Chicago at Detroit (2), Knott (4-11) and Lyons (7-9) vs. Gill (10-7) and Coffman (2-4).

SOUTHERN ASSOCIATION

Teams	Won	Lost	Pct.
Atlanta	90	62	.592
Nashville	83	65	.561
New Orleans	78	70	.527
Memphis	77	74	.510
Little Rock	74	76	.493
Birmingham	73	78	.483
Chattanooga	66	84	.440
Knoxville	58	90	.392

Yesterday's Results

Birmingham 7; New Orleans 2.
Atlanta 9; Chattanooga 3.
Only games scheduled.

Today's Games

New Orleans at Birmingham.
Chattanooga at Atlanta.
Little Rock at Memphis.
Knoxville at Nashville.

TEXAS LEAGUE

Teams	Won	Lost	Pct.
Beaumont	99	57	.635
San Antonio	91	67	.576
Oklahoma City	88	70	.557
Tulsa	85	75	.531
Houston	74	84	.468
Shreveport	69	88	.439
Dallas	65	93	.411
Fort Worth	61	98	.384

Yesterday's Results

Tulsa 5; Dallas 2.
Shreveport at San Antonio, rain.
Houston at Beaumont, rain.
Only games scheduled.

Today's Games

Shreveport at San Antonio (2).
Fort Worth at Oklahoma City.
Houston at Beaumont.
Dallas at Tulsa.

SOUTHEASTERN PLAYOFF

Selma at Jackson, postponed, rain.
Pensacola-Mobile, off day.

INTERNATIONAL LEAGUE

Syracuse 2; Newark 0.
Montreal 12-1; Buffalo 5-4.
Toronto 3-2; Rochester 2-0.
Jersey City 6; Baltimore 5.

TEXAS LEAGUE

PLAYOFF STARTS TUESDAY

DALLAS, Sept. 10.—(AP)—The Texas league will end its regular season tomorrow, skip one day, then plunge into the Shaughnessy playoff.

First-place Beaumont will entertain fourth-place Tulsa in a day game Tuesday while Tuesday night third-place Oklahoma City will meet the second-place San Antonio team.

Locations for the Shaughnessy series were chosen, under league rules, by teams finishing first and second. First and fourth, second and third place finishers were paired in first rounds.

The club which wins three games in the first round goes into the finals. Two consecutive contests are played where the series opens, and other necessary games in the other city.

The team which takes four games in the second round wins the league championship.

Playoff clubs may have 17 players, inclusive of playing managers, but exclusive of bench managers.

Dallas	002 000 000	2	6	1
Tulsa	003 010 10x	5	8	2

Grove, Struss and Pool; Stein and Bottarini.

BULLDOGS BATTLE CHOCTAWS FRIDAY NIGHT IN RUSTON

Tech Players Look Satisfactory But Rough Spots Show Up In Team

RUSTON, La., Sept. 10.—(Special)—Tested in scrimmage during their first full week of drill, the Louisiana Tech football players in general "looked satisfactory" but showed several rough spots to be ironed out before their opener with Mississippi college at Ruston Friday night.

The problem of producing punters to toe the mark of some of last year's seniors is beginning to be solved, with the kicking progress of such gridders as M. G. Barnett, Charlie Caston, Jimmy Sumrall, Hiram Eakin and Joe Eagar.

Head Coach Eddie McLane has tentatively listed these starters in the game with the Mississippi Choctaws:

Jimmy Sumrall, left end; Carroll Floyd, left tackle; Ray Nitter, left guard; John Sidney Hewitt, center; Wimer Girard, right guard; Pat Meeks, right tackle; "Buddy" Trimble, right end; Charlie Caston, quarterback; M. G. Barnett, left halfback; Alternate-Captain Alton Westbrook, right halfback, and "Toad" Williams, fullback.

Friday night's game will be Tech's first meeting with Mississippi college since 1935, when the Techsters won by a score of 21-7. The Choctaws recently have changed their offense to add to the unknown strategy of Tech's first opponents of the season. Coach McLane, however, already has "introduced" the Bulldogs to a fellow named Hitt, who comes from a long line of college gridsters by that name. The latest Hitt of the family is being heralded as a dangerous threat.

The coaches at Tech have 38 candidates, including 11 seniors, nine juniors and 18 sophomores. The latter offset exactly in number the seniors of last year. By positions, the present squad totals seven ends, six tackles, six guards, three centers, three quarterbacks, nine halfbacks and four fullbacks.

All of the Techmen this week-end were reported in good condition by Trainer Eddie Wojecki, with the exception of Robert Phillips, a sophomore tackle, who is nursing a leg injury.

GRIDDERS ENROLLED

Both the varsity and freshman football players at Louisiana Tech were registered Saturday. Enrollment of other students is scheduled for the coming week, with seniors to be registered from 8 to 12 a.m. Monday, juniors from 1 to 5 p.m. Monday, sophomores all day Tuesday and freshmen Wednesday.

SNEAD TAKES LEAD AT HALFWAY MARK OF GOLF TOURNEY

GLENS FALLS, N. Y., Sept. 10.—(AP)—Blazing home with a sizzling second round 66, six under par, hard hitting Sam Snead of White Sulphur Springs, W. Va., snared the half-way mark lead in the $4,000 Glens Falls golf Open today with a 36-hole aggregate of 137.

Snead's scintillating round, coupled with his opening 71, put him three strokes in front of genial Frank Moore of Mamaroneck, N. Y., medalist in the 1938 National P. G. A. championship, who added a fine 69 to his first round 71.

Bracketed in third place at 141 were Jack Patroni of Shawnee-on-Delaware, Pa., with rounds of 71 and 70, and the seasoned campaigner Eddie Schultz of Troy, N. Y., who put together a 73 and a 68.

Five blows behind the leading Snead, recent Canadian Open winner whose 137 is seven under par, were Tony Manero of Peabody, Mass., 1936 National Open king and opening round leader Jimmy Hines of Great Neck, L. I., and Gene Sarazen, the "squire" of Brookfield Center, Conn.

Manero, troubled with his woods, slipped to 74 today after his opening 68. Hines, winner of the Metropolitan Open the past two years, needed a regulation 72 after a first round 70, and Sarazen, former National Open and P. G. A. champion, whacked out a 68 to forge into a leading position for a share of the prize melon after a mediocre opening 74.

Bobby Alston of Ottawa, Canada; Gene Kunes of Itasca, Ill., and Felix Serafin of Clarks Summit, Pa., former Pennsylvania Open winner, shared eight place with scores of 143, a stroke ahead of blond Craig Wood of Rumson, N. J., and Harry Nettlebladt of Framingham, Mass.

ERECTING SCOREBOARD

Erection of a new football scoreboard is under way at the north end of the Louisiana Tech gridiron. A Ruston bottling company is cooperating with the college in the construction.

NUMBER OF FOOTBALL OFFICIALS TO BE CUT

NEW YORK, Sept. 10.—(AP)—Football officials, graduate managers and coaches gathered at the McAlpin hotel today for the annual meeting for interpretation of the football rules, sponsored by the National Collegiate Athletic association.

At the conclusion of the meetings Walter I. Okeson, member at large, announced that the number of football officials will be cut from 275 to 150 by next year. The purpose of the cut is to make possible greater efficiency by officials.

By cutting down the number Okeson explained that each official will operate five or six games a season on the average and that would keep him active enough to remain abreast of developments in the sport.

NATCHEZ GOLFERS PLAY HERE TODAY

Municipal Team Will Endeavor To Even Score With Mississippians

Members of the Municipal Golf club will meet a team from the Natchez, Miss., club here this afternoon in the fourth of a series of meets between the two groups this season, it was announced yesterday by Jean Shirah, Muny professional.

Natchez has won two of the three meets already held, but the local golfers expect to even the score today and meet the Mississippians a fifth time to decide the series.

The visitors are expected to arrive here this morning and lunch for the players will be served at the clubhouse from 11 a.m. until noon. The matches get underway at 1 o'clock.

Municipal players were named as Ben Downing, Jr., C. J. Shirah, J. M. Menefee, I. F. Bennett, J. B. King, R. R. Webb, S. J. Reid, K. L. Weldin, Tom McClain, J P. Jones, Ray Buce, James Brown, C. L. Dill, G. B. Garr, M. G. Merklin, Ed Shaughnessy, Eddie Fitzpatrick, Bo Moses, Frank Strohm, H. Hesdoffer, Jordan Barton, Johnnie Myers, Jr., K. A. Forrest, Ed C. Apperson, Bill Yerger, W. C. DeMoss, Newell Ledbetter, C. E. Wilds, Jr., Stanley Mintz, Captain H. E. Roberts, Buddie Burford, S. M. Scott, C. C. Rainwater, A. J. Sichtermann, H. B. Cannon, James Gremillion, L. D. Cason, D. T. Phillips, D. Womack and J. T. Vance.

PENNANT-WINNING SOX TO BE FETE[D] AT DINNER-DANC[E]

Affair Planned For Monda[y] Night; Monroe Not To Play East Texas Champs

Players of the Monroe White So[x] who won the Cotton States leag[ue] championship at Greenville Frid[ay] night, will be honored at a dinne[r] dance Monday night, it was announc[ed] last night by officials of the Monr[oe] club.

The affair will be held at the Fra[n]ces hotel and the public is invited [to] attend. The players will be introduc[ed] and it will be the last opportunity [to] pay tribute to the players who w[on] Monroe's first professional baseba[ll] championship.

Club officials also announced ye[s]terday that the White Sox would n[ot] play the East Texas league champio[n] in a post-season series. It was sa[id] that the local players would have [to] remain idle too long before the ser[ies] starts. The East Texas finals hav[e] gone only three games and it may re[]quire four more days to determi[ne] the winner between Tyler and Hen[]derson.

The dinner-dance Monday nig[ht] will start at 8:30 o'clock. An elabora[te] dinner will be served at that time, [it] was said, and after that, the gues[ts] will dance until about 1 o'cloc[k]. Tickets may be reserved either at th[e] baseball office in the Bernhardt build[]ing, telephone 621, or at Hotel France[s]. Reservations must be phoned in b[y] noon Monday.

The players will be introduced a[nd] each individual's share in the penna[nt] fund will be presented at the tim[e]. Dr. W. L. Bendel, vice-president [of] the club, will preside.

Most of the players will leave he[re] Tuesday for their homes.

The victorious White Sox, all in [a] jubilant mood, arrived here fro[m] Greenville yesterday. It was at fi[rst] planned to hold a parade for th[e] champions but some of them did n[ot] arrive until late yesterday afterno[on]. However, all had checked in by la[st] night and they will meet today [at] 3 o'clock at Casino park for an offici[al] photograph, which will be publish[ed] in next spring's baseball guides a[nd] in baseball publications within th[e] next few weeks.

Manager Doug Taitt was particular[ly] happy over the Monroe triumph, [as] were the club owners.

"The boys played great ball," Ma[n]ager Taitt said, "and it was a ma[g]nificent victory. Every member of th[e]

(Continued on Tenth Page)

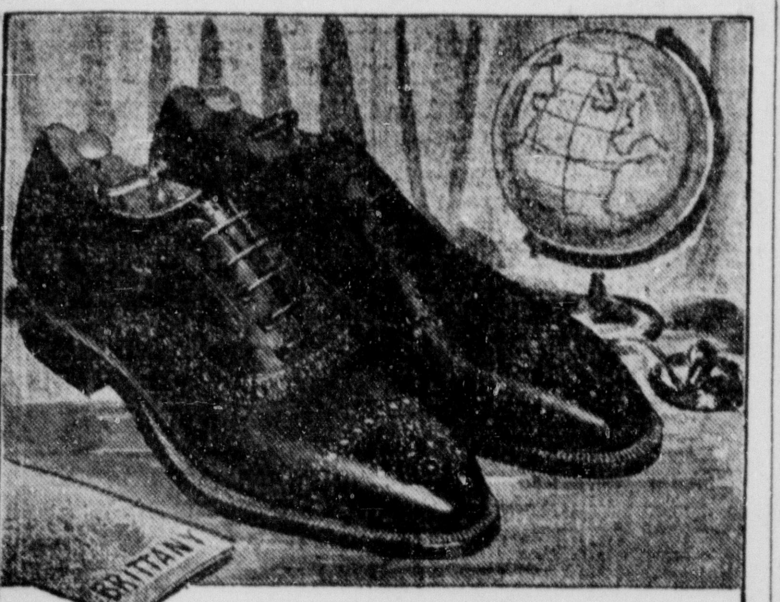

BOSTONIANS

in a distinctive group of

BRITTANY LEATHERS

A really wonderful group of handsome Grain and Textured, full-feeling leathers . . . Leathers that almost never wear out their good looks. Flexible as a glove—Detailed in a wide variety of smart models. Look them over—you'll find your favorite style here!

BOSTONIANS

$7.50 to $10.00

SEE WINDOWS

SIG HAAS & SONS

"ONLY THE BEST"

Our New Fall FLORSHEIM SHOES Are In!

We've just unpacked the finest group of Florsheim styles that we've seen in many a season! New browns; new leathers; new comfort features ; ; ; all at the new low Florsheim price! Style illustrated $10.

NOTHING HAS BEEN CHANGED BUT THE PRICE!

$8.75 MOST STYLES

E. Jack Selig & Son

THE STORE FOR MEN

AIR-CONDITIONED

PITTSBURGH LENGTHENS LEAD TO 4½ GAMES

'IRATES DEFEAT CARDS, SCORING 8 RUNS IN 8TH

'uccaneers Fall Upon Three St. Louis Hurlers To Win, 14 To 7

ST. LOUIS, Sept. 10.—(AP)—A big ghth inning which produced eight ıns gave the Pittsburgh Pirates a -to-7 victory over the St. Louis ardinals today to increase their lead the National league pennant race 4½ games over Chicago and Cinnati.

The pennant-hungry Pirates fell on ıree Cardinal hurlers for five singles, double by Johnny Rizzo and a triple y Al Todd with the bases filled in allying for the victory.

The Pirates overcame a six-run dvantage which the Cards piled up the early innings before Pie Trayor called on his ace, Mace Brown, ho held the St. Louisans hitless durig the last four innings. Brown got redit for the victory, his 15th of the ason.

Todd packed the big Pirate bat. esides accounting for three runs with is triple in the eighth, he also drove ıe ball into the left field bleachers r a home run in the fourth, scoring ehind Lee Handley.

Max Macon, the second of the five ardinal hurlers, was charged with ıe defeat.

Johnny Mize, who has increased his atting average from .264 to better ıan .330 in the last two months, hit is 25th home run of the season with wo mates on in the third.

Box score:

PITTSBURGH.	AB	R	H	PO	A	E
. Waner, cf.	4	0	1	1	0	0
xBrubaker	1	1	1	0	0	0
ensen, cf.	1	0	0	1	0	0
. Waner, rf.	6	1	1	1	0	0
izzo, lf.	5	1	3	1	0	0
aughan, ss.	4	1	1	3	3	1
uhr, 1b.	5	1	1	14	0	0
oung, 2b.	4	2	2	1	4	0
andley, 3b.	4	4	3	0	2	0
odd, c.	5	2	2	5	0	0
auers, p.	0	0	0	0	0	0
wift, p.	2	0	0	0	1	0
Manush	1	1	1	0	0	0
I. Brown, p.	1	0	0	0	0	0
Totals	43	14	16	27	11	1

xBatted for Swift in sixth.
xxBatted for L. Waner in eighth.

ST. LOUIS.	AB	R	H	PO	A	E
oore, cf.	0	1	0	2	0	0
ordagaray, cf.	2	0	0	3	0	0
. Martin, 2b.	5	1	1	2	2	0
adgett, rf.	4	2	1	0	0	0
edwick, lf.	4	1	1	4	0	0
ize, 1b.	2	2	1	7	3	0
. Brown, 3b.	4	0	0	1	1	0
yers, ss.	4	0	1	3	3	1
remer, c.	4	0	0	3	0	0
cGee, p.	3	0	2	2	0	0
acon, p.	0	0	0	0	0	0
arrell, p.	0	0	0	0	0	0
eiland, p.	0	0	0	0	0	0
Slaughter	1	0	0	0	0	0
houn, p.	0	0	0	0	0	0
Totals	33	7	7	27	9	1

zBatted for Weiland in eighth.
Score by innings:

ittsburgh	000 303 080	—14
t. Louis	303 010 000	— 1

Summary: Runs batted in, Medwick 2, ize 4, Handley 2, Todd 5, Myers, L. Waner 3, Brubaker, P. Waner, Rizzo 3. Twoase hits, S. Martin, Padgett, Rizzo. Threease hits, Handley, L. Waner, Todd. Home ins, Mize, Todd. Sacrifices, Moore, M. rown. Double play, Young to Vaughan Suhr. Left on bases, Pittsburgh 7, t. Louis 5. Bases on balls, off Bauers 2, f Swift 1, off M. Brown 1, off McGee 3, f Macon 1. Struck out, by Swift 5, by cGee 2, by Shoun 1. Hits, off Bauers in no innings (none out in first), off wift 5 in 5 innings, off M. Brown none 4 innings, off McGee 9 in 6 innings none out in seventh), off Macon 2 in 1 1-3 ınings, off Harrell 1 in no innings, off 'eiland 4 in 2-3 inning, off Shoun none 1 inning. Hit by pitcher, by Swift Mize). Winning pitcher, M. Brown. Losg pitcher, Macon. Umpires, Moran, agerkurth and Parker. Time, 2:18. Ofcial paid attendance, 3,632.

GIANTS TAKE REVENGE

NEW YORK, Sept. 10.—(AP)—The iants took revenge on their old vals, the Brooklyn Dodgers, today clubbing out a 20-to-2 victory for new major league scoring record r the season.

While Cliff Melton pitched a fourtter to chalk up his 12th win of the ear, the New Yorkers landed on ree pitchers for 20 hits, including ojo Moore's 11th homer, to climb ithin a game of second place in e National league race.

Every man in the lineup, except hird Baseman George Myatt, who ayed only part of the game, hit fely at least once. Jim Ripple colcted a double and three singles, id Alex Kampouris, with three sines, drove in five runs. Melton hit double with the bases loaded during e Giants' windup seven-run rally the eighth.

Box score:

BROOKLYN.	AB	R	H	PO	A	E
osen, rf.	5	0	1	1	0	0
udson, 2b.	4	0	0	5	2	1
ayler, cf.	4	0	0	1	0	0
amilli, 1b.	2	0	0	9	0	0
oy, lf.	4	0	0	2	0	1
avagetto, 3b.	4	0	0	1	2	0
ampbell, c.	4	1	1	3	0	0
urocher, ss.	1	0	0	2	3	0
illiams, ss.	2	1	1	0	0	0
rankhouse, p.	2	0	0	0	1	0
Rogers, p.	0	0	0	0	0	0
osedel, p.	1	0	1	0	1	0
Bassett	0	0	0	0	0	0
Totals	32	2	4	24	10	2

xBatted for Posedel in ninth.

NEW YORK.	AB	R	H	PO	A	E
artell, ss.	5	1	2	2	4	1
yatt, ss.	2	0	0	0	1	0
ssell, 3b.	4	2	1	1	0	0
oore, lf.	6	2	3	1	0	0
t, rf.	4	2	1	2	0	0
anning, c.	6	2	1	4	0	0
pple, cf.	5	3	4	4	0	0
cCarthy, 1b.	4	4	2	12	0	0
ampouris, 2b.	4	4	3	1	3	0
elton, p.	3	1	2	0	2	0
Totals	43	20	20	27	10	2

Score by innings:

ooklyn	000 010 100	— 2
w York	031 050 47x	—20

Summary: Runs batted in, Kampouris Melton 4, Ripple 2, Rosen 2, Danning Cissell, Moore 4, Bartell. Two-base hits, cCarthy, Ripple, Melton. Three-base hits, anning, Moore. Home run, Moore. Sacfices, Melton 2. Left on bases, New ork 7, Brooklyn 7. Bases on balls, off rankhouse 2, Melton 4, Posedel 4. Struck t, by Melton 3, by L. Rogers 1. Hits, off rankhouse 5 in 2 1-3 innings, off L. ogers 5 in 1 2-3 innings, off Posedel 10 4 innings. Losing pitcher, Frankhouse. mpires, Sears, Ballanfant, and Klem. me, 2:19. Attendance, 10,987.

REDS TIED WITH CUBS

CHICAGO, Sept. 10.—(AP)—After inning six straight games on the ad, Chicago's Cubs came home today take a 9-to-1 defeat at the hands Cincinnati. The victory enabled the Reds to tie the Cubs for second place in the National league.

A crowd of 16,364 watched the Reds pound Charley Root and Tex Carleton for 15 hits, including Wally Berger's 12th homer of the season. The Reds also capitalized on four Cub errors. Frank McCormick led the hitting with four singles and a double in five times at bat.

Dizzy Dean, rejoining the Cubs on their return home, made his first appearance in two weeks in the ninth inning. He retired the Reds in order. It was the only inning in which they were held hitless.

Box score:

CINCINNATI.	AB	R	H	PO	A	E
Frey, 2b.	5	1	2	0	7	0
Berger, lf.	5	1	1	1	0	0
Goodman, rf.	4	1	2	2	0	0
McCormick, 1b.	5	1	5	14	0	0
Lombardi, c.	4	1	1	5	0	0
Craft, cf.	5	0	0	4	0	0
Riggs, 3b.	4	2	2	0	1	0
Richardson, ss.	4	1	1	1	2	0
Walters, p.	4	1	1	0	2	0
Totals	40	9	15	27	12	0

CHICAGO.	AB	R	H	PO	A	E
Hack, 3b.	3	0	0	1	1	0
Herman, 2b.	4	0	1	2	5	1
Demaree, rf.	4	0	0	2	1	0
Galan, lf.	3	0	0	1	1	0
Asbell, lf.	1	0	0	0	0	0
Reynolds, cf.	4	0	1	4	0	0
O'Dea, c.	4	0	0	6	1	1
Collins, 1b.	4	1	2	8	0	0
Jurges, ss.	2	0	0	3	2	1
Root, p.	1	0	0	0	1	0
xCavarretta	1	0	0	0	0	0
Carleton, p.	0	0	0	0	0	1
xxHartnett	1	0	0	0	0	0
Dean, p.	0	0	0	0	0	0
Totals	31	1	4	27	12	4

xBatted for Root in fifth.
xxBatted for Carleton in eighth.
Score by innings:

Cincinnati	122 100 300	— 9
Chicago	000 000 100	— 1

Summary: Runs batted in, Frey, Berger 3, Goodman, Walters, Collins. Two-base hits, Goodman, McCormick, Reynolds. Home runs, Berger, Collins. Sacrifice, Richardson. Double plays, Herman to Jurges to Collins, Jurges to Herman to Collins. Left on base, Cincinnati 9, Chicago 6. Bases on balls, off Walters 3, off Root 2, off Carleton 1. Struck out, by Walters 4, by Root 4, by Dean 1. Hits, off Root 10 in 5 innings, off Carleton 5 in 3 innings, off Dean none in 1 inning. Hit by pitcher, by Root (Goodman). Losing pitcher, Root. Umpires, Pinelli, Goetz and Reardon. Attendance 16,364 (official). Time of game, 1:58.

BEES SHADE PHILLIES

PHILADELPHIA, Sept. 10.—(AP)—The Boston Bees ended a four-game losing streak today by coming from behind to beat the Phillies, 6 to 5.

A four-run rally in the fifth inning, climaxed by a two-bagger by Debs Garms with the bases full, won the game.

Box score:

BOSTON.	AB	R	H	PO	A	E
Warstler, 2b.	4	1	0	4	5	0
Cooney, 1b., lf.	5	1	2	12	0	0
Garms, 3b.	4	0	1	0	1	0
Maggert, lf.	3	0	1	1	0	0
Fletcher, 1b.	1	0	0	1	0	0
Lopez, c.	4	1	1	4	0	0
West, rf.	4	1	1	3	1	0
DiMaggio, cf.	3	0	0	1	0	0
Hitchcock, ss.	4	1	2	1	3	0
Errickson, p.	1	0	0	0	2	0
Shoffner, p.	0	0	0	0	0	0
Lanning, p.	3	1	1	0	3	0
Totals	35	6	10	27	15	0

PHILADELPHIA.	AB	R	H	PO	A	E
Mueller, 2b.	5	1	1	2	1	0
Brack, cf.	5	1	3	1	0	0
Klein, rf.	5	0	0	2	0	0
Weintraub, 1b.	5	1	3	11	1	0
Arnovich, lf.	5	1	2	2	0	0
Whitney, 3b.	3	1	1	1	3	0
Davis, c.	4	0	1	6	1	0
Young, ss.	4	0	2	1	4	0
Hollingsworth, p.	2	0	1	1	2	0
Smith, p.	1	0	0	0	1	0
xClark	0	0	0	0	0	0
Passeau, p.	0	0	0	0	1	0
Totals	39	5	14	27	14	0

xBatted for Smith in eighth.
Score by innings:

Boston	020 040 000	— 6
Philadelphia	023 000 000	— 5

Summary: Runs batted in, Hitchcock 2, Cooney Garms 3, Davis 2, Young, Weintraub, Arnovich. Two-base hits, Garms, Weintraub. Sacrifice, Clark. Double plays, Hollingsworth to Young to Weintraub. Left on bases, Philadelphia 9, Boston 5. Bases on balls, off Hollingsworth 2, off Lanning 1, off Smith 1. Struck out, by Hollingsworth 1, by Shoffner 1, by Lanning 3, by Smith 5. Hits, off Hollingsworth 8 in 4 innings (none out in fifth), off Smith 2 in 4 innings, off Passeau none in 1 innings, off Errickson 6 in 2 innings (none out in third), off Shoffner 2 in 1-3 inning, off Lanning 6 in 6 2-3 innings. Wild pitch, Errickson. Winning pitcher, Lanning. Losing pitcher, Hollingsworth. Umpires, Stewart, Barr and Stark. Time, 2:10. Attendance, 1,000.

RAYVILLE ENDS FIRST WEEK OF GRID PRACTICE

RAYVILLE, La., Sept. 10.—(Special)—The Rayville High school Hornets, who will get off to a late start in football this season, finished their first week of training yesterday. The Hornets first game will be against Delhi's Bears on October 7.

Coach John Whatley has a squad of thirty boys on hand, but the Hornets lost twelve lettermen through graduation last spring and will have to build a new eleven from the few regulars returning and last season's second team.

Joe Pipes, veteran center, is expected to be one of the main cogs in Rayville's aggregation. L. B. Blackman, halfback, and Percell Green, fullback, will alternate as captains. Other lettermen returning will be Ottis Statham, end; Harold Cockran, tackle; J. E. Chaney, guard; and J. C. Waller and Emmitte Greer, backs. Other good prospects are Dick Nunnally, Billy Nunnally, Melton Grantham, Rufus Statham, Bussy Green, Bill Phillips, Francis Thornsberry, Loy Davis, Douglas Dear, Martin Biddie, Walter Bozeman and Arnold Medlin.

After the Delhi game, the locals will meet Jonesboro, Mangham, Bastrop, Farmerville, Newellton, Oak Grove and Tallulah. Only the Delhi, Bastrop and Oak Groves game will be played here.

PELICANS PURCHASE FOUR PLAYERS FROM ABBEVILLE

NEW ORLEANS, Sept. 10.—(AP)—Martin Heitzmann, secretary of the New Orleans baseball club of the Southern association, announced today that New Orleans had purchased for cash four players from the Abbeville club of the Evangeline league.

They were three pitchers, N. A. Love, John Beasley and Don Pulford, who were instrumental in placing Abbeville in the finals of the Evangeline league, and Outfielder C. J. Flanagan.

New York 16 Games Ahead Of Pack In American League

YANKEES OUTHIT BY SENATORS BUT WIN BY ONE RUN

DiMaggio's Thirtieth Homer Gives League Leaders 6-5 Victory

WASHINGTON, Sept. 10.—(AP)—The New York Yankees were outbatted, six hits to 11, today but one of their blows was Joe DiMaggio's 30th homer of the year, and that gave them a 6-to-5 victory over the Senators.

The win, achieved behind Monte Pearson's sometime unsteady pitching, left the Yanks 16 games in front of the American league pack and needing only seven more wins—or any combination of victories and losses for second-place Cleveland or Boston to make that total—to clinch the pennant.

Box score:

NEW YORK.	AB	R	H	PO	A	E
Crosetti, ss.	3	1	0	0	5	1
Rolfe, 3b.	3	2	0	1	0	0
Henrich, rf.	5	0	1	3	0	0
DiMaggio, cf.	5	1	2	0	1	0
Gehrig, 1b.	5	0	1	16	1	0
Dickey, c.	3	1	0	3	0	0
Hoag, lf.	1	1	1	0	0	0
Gordon, 2b.	4	0	0	2	6	0
Pearson, p.	4	0	1	2	4	0
Totals	33	6	6	27	17	1

WASHINGTON.	AB	R	H	PO	A	E
Wright, rf.	5	0	2	1	0	0
Lewis, 3b.	5	0	1	0	3	0
Travis, ss.	5	1	1	2	2	0
Bonura, 1b.	1	2	0	8	1	0
Wasdell, 1b.	0	0	0	2	0	0
Simmons, lf.	4	1	2	3	0	0
West, cf.	3	1	2	4	0	0
Bluege, 2b.	4	0	1	4	4	0
Giuliani, c.	4	0	1	3	1	0
Monteagudo, p.	3	0	1	0	0	0
zCase	1	0	0	0	0	0
Totals	35	5	11	27	11	0

zBatted for Monteagudo in ninth.
Score by innings:

New York	120 000 300	— 6
Washington	100 103 000	— 5

Summary: Runs batted in, DiMaggio 3, Simmons, Gordon, Crosetti, Bluege 2, Henrich, Giuliani, Monteagudo. Two-base hits, Pearson, Gehrig. Home run, DiMaggio. Stolen bases, Crosetti, Rolfe. Double plays, Pearson to Gehrig, Crosetti to Gordon to Gehrig 2. Left on bases, New York 8, Washington 7. Bases on balls, Monteagudo 8, by Pearson 4. Struck out, by Pearson 3, by Monteagudo 3. Umpires Rue, Grieve and Hubbard. Time, 2:09. Attendance, 6,000.

INDIANS DROP ANOTHER

CLEVELAND, Sept. 10.—(AP)—Al Milnar was a better batsman than pitcher today as the Cleveland Indians went down to their third straight defeat, bowing to St. Louis, 4-2.

While Buck Newsom held the Tribe to six hits, Milnar produced the Indians' only runs with a homer in the fifth inning with Sammy Hale on base. He also made a single, but gave the Browns 12 hits.

The result left the Indians remaining in their second-place tie with the Boston Red Sox. It was Newsom's 17th victory.

Box score:

ST. LOUIS.	AB	R	H	PO	A	E
Almada, cf.	3	0	0	3	0	0
McQuinn, 1b.	4	0	1	8	0	0
B. Mills, lf.	4	0	0	2	0	0
Clift, 3b.	4	1	2	1	0	0
Bell, rf.	4	2	2	1	0	0
Kress, ss.	4	0	3	3	3	0
T. Heath, c.	4	0	1	6	1	0
Heffner, 2b.	4	1	2	3	4	0
Newsom, p.	3	0	1	0	0	0
Totals	34	4	12	27	8	0

CLEVELAND.	AB	R	H	PO	A	E
Lary, ss.	3	0	1	4	3	0
Weatherly, cf.	4	0	0	4	0	0
Averill, rf.	4	0	1	1	1	0
J. Heath, lf.	3	0	0	2	1	0
Trosky, 1b.	3	0	0	6	0	0
Hemsley, c.	3	0	1	4	1	0
Keltner, 3b.	3	0	0	2	1	0
zPytlak	1	0	0	0	0	0
Hale, 2b.	3	1	1	4	3	0
zzCampbell	1	0	0	0	0	0
Milnar, p.	4	1	2	0	1	0
Totals	32	2	6	27	11	0

zBatted for Keltner in ninth.
zzBatted for Hale in ninth.
Score by innings:

St. Louis	000 201 100	— 4
Cleveland	000 020 000	— 2

Summary: Runs batted in, Bell, Milnar 2, T. Heath, Kress, McQuinn. Two-base hits, Clift, Lary, Bell. Home run, Milnar. Sacrifice, Newsom. Double plays, Heffner to Kress to McQuinn, Hale to Trosky, Hale to Lary to Trosky, Averill to Hemsley. Left on bases, St. Louis 5, Cleveland 7. Bases on balls, off Milnar 1, off Newsom 4. Struck out, by Milnar 3, by Newsom 6. Umpires, Summers, Rommel and Kolls. Time, 2:03. Attendance, 2,500.

A'S SWAMP RED SOX

BOSTON, Sept. 10.—(AP)—With Sam Chapman leading the way, the Athletics today fattened their batting averages in family style, each player getting at least one hit as the Boston Red Sox were hammered to a 15-7 loss.

Not even the record-breaking hitting of Boston's Jimmy Foxx, who poled two homers for his ninth circuit couplet, could stem the tide as the A's belted out 19 hits and chased three pitchers to the showers.

Vosmik and Bobby Doerr also hit homers, but Double X's twin feature broke the old major league record of eight double homers in a season, held jointly by Babe Ruth and Hack Wilson.

PHILADELPHIA.	AB	R	H	PO	A	E
Moses, rf.	6	1	2	1	0	0
Sperry, 2b.	5	1	2	1	2	0
Finney, 1b.	5	0	1	12	0	0
S. Chapman, lf.	5	4	4	3	0	0
Johnson, cf.	4	3	2	4	0	0
Lodigiani, 3b.	4	1	1	2	1	0
Bartling, ss.	4	2	2	3	3	0
Wagner, c.	5	1	3	1	0	0
Nelson, p.	5	2	2	0	3	0
Totals	45	15	19	27	9	0

BOSTON.	AB	R	H	PO	A	E
Cramer, cf.	5	1	1	3	0	1
Vosmik, lf.	5	1	1	3	1	0
Foxx, 1b.	4	2	3	14	0	0
Cronin, ss.	5	0	0	1	3	0
Higgins, 3b.	4	1	0	1	4	0
B. Chapman, rf.	3	1	1	1	0	0
Doerr, 2b.	4	1	2	1	3	0
Desautels, c.	3	0	1	3	0	0
Ostermueller, p.	0	0	0	0	0	0
Dickman, p.	1	0	0	0	0	0
McKain, p.	0	0	0	0	2	0
Olson, p.	1	0	0	0	0	0
zNonnenkamp	1	0	0	0	1	0
zzPeacock	1	0	0	0	0	0
Totals	37	7	10	27	15	1

zBatted for McKain in fourth.
zzBatted for Olson in ninth.
Score by innings:

Philadelphia	062 202 003	—15
Boston	110 200 012	— 7

Summary: Runs batted in, Sperry 3, Johnson 2, Bartling 2, Wagner 2, Nelson 2, Moses, S. Chapman, Lodigiani, Vosmik 2, Foxx 2, Doerr 2, Desautels. Two-base hits, Moses, Finney, S. Chapman, Foxx, Higgins, Desautels. Home runs, S. Chapman, Johnson, Foxx 2, Vosmik, Doerr. Double play, Dickman to Cronin to Foxx. Left on bases, Philadelphia 7, Boston 6. Bases on balls, off Nelson 3, off Ostermueller 1, off Dickman 1, off Olson 2. Struck out, by Nelson 1, by Olson 1. Hits, off Ostermueller 5 in 1 inning, off Dickman 3 in 1 2-3 innings, off McKain 2 in 1 1-3 inning, off Olson 9 in 5 innings. Winning pitcher, Nelson. Losing pitcher, Ostermueller. Umpires, Moriarty, Basil. Time, 2:16. Attendance, 4,200.

GRIDIRON BRIEFS

OLE MISS

UNIVERSITY, Miss., Sept. 10.—(AP)—Les Dodson looked like the best back in the Rebel fold today as Coach Harry Mehre sent the university of Mississippi football squad through its first scrimmage.

The big sophomore, running as first string fullback, did excellent work as a ball carrier, passer and kicker. Parker Hall and Willard Bissing also functioned well on attack.

MISSISSIPPI STATE

STATE COLLEGE, Miss., Sept. 10.—(AP)—Coach Emerson "Spike" Nelson said at the close of another long drill today that the Mississippi State college squad is still "a long way from a first class football team."

Nelson, stressing fundamentals, has organized three teams for practice purposes, with none designated first string. There have been no injuries thus far.

"Considering the preponderance of untried material," Nelson said, "it's only natural that the team should shape up this way at this time. With more unit work in the offing, we expect the squad to take on finish more rapidly than it has in the last ten days."

TULANE

NEW ORLEANS, Sept. 10.—(AP)—Tulane's varsity showed improvement in blocking and hustling today as the team ran up four touchdowns against a stubborn freshman crew.

Bob Kellogg, spectacular open field runner, scored a touchdown and hurled a perfect pass to Billy Payne for another. Millard White and Ray Miller, linemen, were still on the sidelines with injuries.

GEORGIA TECH

ATLANTA, Sept. 10.—(AP)—Veteran Coach W. A. Alexander of Georgia Tech doesn't have to warry about capable tackles on his 1938 squad.

Almost three deep, they include: Walter Rimmer, 185, fast and rugged; Charlie Wood, 200-pound sixfooter; big Glen Cushing; Eston Lackey, 196; and G. J. Holly and Butch Aderholt, sophomores.

Daily scrimmages are on the next week's schedule.

TENNESSEE

KNOXVILLE, Tenn., Sept. 10.—(AP)—Van Thompson, 190-pound sophomore fullback, dislocated his left shoulder today in making a tackle and Tennessee's coach, Bob Neyland, immediately announced he would be kept on the sidelines this season.

"We will miss Thompson," Neyland declared. "He was the best ball-handling fullback on the squad and a fine passer. He had been looking good."

Thompson is the second back counted out for the season, Halfback Melvin Herring having been lost due to a head injury received in Thursday's workout.

Two other sophomore backs stole the show as the Vols engaged in a long scrimmage against the freshmen. They were Bob Foxx and Bob Andridge, both of Knoxville.

VANDERBILT

NASHVILLE, Tenn., Sept. 10.—(AP)—Vanderbilt's southpaw backs played a prominent part today in the squad's first "game" scrimmage, which the Red Shirts won, two touchdowns to one.

The Green Shirts scored late in the hour and a half game on a 35-yard pass from Junius Plunkett, left-handed junior quarterback, to Hardy Housman, wingback.

Ray Andrus made a touchdown for the Reds and Charles Davis, sophomore southpaw, tossed a long pass to Harris Collier, end, for another tally.

Head Coach Ray Morrison appeared well pleased with the performance as a whole. He did not let his two ace backs, Bert Marshall and Lunny Hollins, and Captain Marvin Franklin, end, get into the fray.

FLORIDA

GAINESVILLE, Fla., Sept. 10.—(AP)—Coach Josh Cody shifted Sophomore Ted Taylor to the tailback position on Florida's varsity today to replace Bud Walton, out with a fractured arm.

Cody said Taylor, a hard-plunger who has been working at fullback, probably would remain at his new post, but the coach indicated he had not abandoned plans for using Walton later this season.

Walton, counted on to spark the Gators' passing attack, was hurt last Wednesday.

GEORGIA

ATHENS, Ga., Sept. 10.—(AP)—The improved passing of Harry Stevens and touchdown runs by Cate and Fordham marked an offensive scrimmage of the University of Georgia varsity today.

A signal drill closed out the day.

Fans, who have watched the Bulldogs at practice the past week, say lack of line reserves will handicap the team this year.

MIZE SURGES UP INTO 2ND PLACE

Cardinal Slugger May Give Cincinnati's Lombardi Fight For Top Berth

NEW YORK, Sept. 10.—(AP)—Johnny Mize, the other half of the Cardinals' one-two punch, still may give Ernie Lombardi of Cincinnati a fight for the National league hitting crown.

During the past two weeks Mize has been traveling at a terrific clip, and, while he's still 20 points back of the pace, the rate at which he's rising figures to close the gap a lot more.

During the latest seven-day span, ended with Friday's games, he got 17 hits in 27 trips to the plate, boosting his average 19 points to .330. Lombardi banged out 11 hits in 26 trips to the plate, rising five points to .350.

Mize skyrocketed from ninth to second place during the week, dropping Phil Weintraub, the Phils' infielder, to third with .328. Arky Vaughan of the Pirates fell to fourth with .327, and Ducky Medwick, No. 1 of the Cards' "punching pair," slipped three points to .324 and fifth place.

The rest of the top 10 found Buck McCormick of the Reds sixth with .323; Mel Ott, Giants, .317; Debs Garms, Boston, .313, and Stan Hack of the Cubs and Ival Goodman of the Reds deadlocked at .311.

Three changes occurred in the leadership of the other individual departments. Ott broke a tie with Medwick and took over sole possession of the pace in driving in runs, with 108 to 103 for dangerous Ducky. Hack regained the lead in base-stealing, with 15 to 14 for the Cardinals' Don Gutteridge. And the Pittsburgh pitching pair, Mace Brown and Bob Klinger, took over the one-two spots in the hurling race, Brown with 14 wins against six setbacks, and Klinger with 10 victories and five defeats.

Ott remained in front in run-scoring with 102 to 96 for Goodman, and in homer-hammering, with 33 roundtrippers to Goodman's 30. McCormick led in base hits with 184, 13 more than Medwick's second-place total. In doubles, Medwick held the lead with 42 two-baggers, while Hershel Martin of the Phillies moved into a second-place tie with McCormick, each with 36.

Gutteridge's 15 triples paced the three-bagger division, with Mize and Pittsburgh's Gus Suhr trailing with 14 each.

AVERILL AT TOP OF BATTING HEAP

Cleveland Player Backs Into First Place By Dropping Only Two Points

CHICAGO, Sept. 10.—(AP)—There is a swell chance for an outsider to slip through to the American league batting title for 1938—what with the big-name pace-se[illegible] showing positive signs of disliking the going.

Earl Averill, Cleveland's main hope, who ap[illegible]d in only two games during the period, backed from third into first place again last week by dropping only two points to .345. Jimmy Foxx of Boston dropped only one point and moved from third to second with .343, while Cecil Travis, Washington youngster, the head man a week ago, suffered a seven-point loss and dropped to third at .341.

Joe DiMaggio, t[illegible] Yankees' best bet, faded one point to .337 and wound up in a tie for fourth place with Hal Trosky of Cleveland and Boston's Ben Chapman.

Chapman, one of the outsiders, provided the most sensational advance of the week. The fleet Red Sox outfielder added 23 points to his mark, which was only eight points out of the lead.

Jeff Heath of Cleveland followed the tied trio with .336, a two-point gain, while Joe Vosmik, another Boston star who achieved an 11-point gain, had .332. Rounding out the first 10 were Hank Steinbacher of Chicago at .331, and Buddy Myer of Washington, with .329.

Foxx drove in 16 runs during the week to take a virtual strangle-hold on the title in that department with a total of 150. He also was tied with DiMaggio and Hank Greenberg of Detroit, in scoring, at 117 runs. Greenberg added one home run for a top total of 47.

Vosmik's splurge moved him into a tie with Doc Cramer of Boston in base hits at 178. Boston's manager, Joe Cronin, thumped out six doubles to give him 43 for the campaign. Heath had 18 triples, one more than last week, [illegible]d Frankie Crosetti of the Yankees headed the field in stolen bases with 22.

Charlie Ruffing, New York's great right-hander, lost a decision, but headed the pitching division with 20 victories and five defeats. His young teammate, Spud Chandler, won one and was tied with Lefty Grove, Boston's veteran southpaw, at 14 and 4. Bob Feller of the Indians fanned five more men and led the field with 185 strikeouts.

Team leaderships remained with the same clubs, the Red Sox retaining batting honors with .298, a four-point advance, and St. Louis setting the pace in fielding at .976. Washington added nine double plays to bring its leading total to 155.

The life of an apple tree ranges from 50 to 150 years, depending on the soil.

GEORGIA'S COACH NOT OPTIMISTIC ABOUT HIS TEAM

Joel Hunt Doesn't Even Expect To Win Great Portion Of Games

By Kenneth Gregory

ATHENS, Ga., Sept. 10.—(AP)—Banging on his desk with a clenched fist, Joel Hunt delivered an oration today for the benefit of those who have become too enthusiastic over the outlook for Georgia's football team.

"Our supporters are getting too enthusiastic about our chances this year," said the youthful coach who came here to take charge of the reorganized staff after several years of directing the backfield at Louisiana State.

"While we don't want to be pessimists," he continued, "and don't look at the season pessimistically, we cannot hope to win all of our games—not even a great portion of them."

Georgia lost 17 lettermen from the 1937 squad, including Captain Bill Hartman, an all-Southeastern conference player whose kicking and pass defense work saved Georgia some games last fall. The departures also included all the quarterbacks on the squad, Lew Young, Andy Roddenberry and Wallace Miller.

Chief worry for Hunt is Georgia's line. He has been experimenting considerably since practice began, making numerous shifts in an effort to develop a working combination. He has an array of backfield talent that gives him reason to feel secure in that end.

"I think we have one of the best centers in the south in Captain Quinton Lumpkin," Hunt said. "I expect him to do yeoman duty in the line this fall, but the lack of a capable understudy for him presents a problem. I don't know how good we'll be at other line positions."

Alternate Captain Marvin Gillespie and Carroll Thomas seem certain of getting the call for regular end duty, with Knox Eldredge, Ned Barbre and Alex McCaskill as relief. Bill Badgett and Albert de Charleroy are leading tackle candidates. For the guard posts Hunt likes Hodgson and Howard (Smiley) Johnson.

"Our backfield shapes up nicely," Hunt said, appearing a little optimistic about his ball-handling department. "We've got lots of speed in there, with some pretty good blockers, passers and kickers."

Vassa Cate, Jimmy Fordham, Harry Stevens and Bob Salisbury, the latter converted from a guard assignment to a blocking back, are being groomed as the starting backfield. Another foursome, almost as strong, lists Billy Mimms, Oliver Hunnicutt, Dooley Matthews and Robin Nowell, a sophomore with much promise.

The schedule: September 24, The Citadel here; October 1, South Carolina at Columbia; October 7, Furman here; October 15, Mercer here; October 22, Holy Cross at Worcester, Mass.; October 29, no game; November 5, Florida at Jacksonville; November 12, Tulane at New Orleans; November 19, Auburn at Columbus, Ga.; November 26, Georgia Tech here; December 2, Miami at Miami (night).

NORTHEAST LA. LEAGUE

STANDINGS

Teams	Won	Lost	Pct.
Holly Ridge	7	3	.700
Ansley	7	5	.583
Dubach	6	5	.545
Monroe	3	10	.231

Today's Games
Holly Ridge at Dubach.
Ansley at Monroe.

NEW HOME FOR COACH

Work is nearing completion on a new house to be occupied in a few days by the family of Coach Eddie McLane of Louisiana Tech. The home is located in the Beasley subdivision, adjoining the college campus.

TULANE SCHEDULES TWO GAMES WITH NEW YORK U.

NEW ORLEANS, Sept. 10.—(AP)—Dr. Wilbur C. Smith, athletic director of Tulane university, today announced a two year intersectional football series between Tulane and New York university to be played in 1941 and 1942.

Both games are to be played in New York City, the dates being November 15, 1941, and November 14, 1942.

NORMAL ELEVEN IN GOOD SHAPE

Two Players Injured As Team Prepares For Game With Centenary

NATCHITOCHES, La., Sept. 10.—(Special)—With the exception of two casualties the Louisiana State Normal college Demons were pronounced to be in good condition today following a series of scrimmages this week with Coach Guy Nesom's freshman charges as the team began taking shape for the season's opener with the Centenary Gentlemen at Shreveport on September 17.

Anxious to see their picked squads in action, Coaches Harry Turpin and Joe Aillet announced preparations today for two stiff scrimmages behind closed gates next week prior to the Gents' game. The selection of the first eleven for the 1938 season will depend largely upon the showing of the two squads in these scrimmages, the Demon mentors stated.

In scrimmages this week following a week of conditioning exercises, the all-veteran combination of Perkins and Creighton on ends, Maxey and Flournoy at the tackle positions, Ledet and Eason at the guard posts, Farr at center, and Harmon, Loomis, Gilson and Cope was used on the first squad, with J. Elkins, and G. Wiggins, ends, Gentry and T. Elkins, tackles, Russell and Saucier, guards, Scurria, center, and Murrell, Marron, P. Wiggins and Migues in the backfield on the second.

However, with several promising sophomore candidates showing up well in early practice sessions, next week may find the Demon mentors juggling the lineups of the squads to determine the most polished machine to use in the first combat of the season next week-end.

Although the reserve strength of the Demons is much weaker this year than in the past several seasons, there are several candidates who look like varsity timber. Ernest Tyler of Springhill, C. L. Starnes of Tioga, Theron Maddox of Haynesville and Albert Subat of New Orleans are all promising first-year flankmen. James Gaspard of Alexandria, big 200 pound tackle, is making it tough for the veterans; while Woodrow Miller of Doyline, squadman last year, and V. A. Dunham of Shreveport, sophomore, are making strong bids for tackle positions.

Ernest Wright of Guin, Ala., the only out-of-state man on the squad, is one of the potential candidates for a first-string guard post, as is Dudley Hillman of Leesville, senior.

In the backfield Coach Aillet has such reserve strength as John Renwick of Monroe, who was shifted this year from an end position to a blocking backfield post; Willard Jackson of Coushatta, fastest man on the squad who has been showing up well in practice sessions; and Willie Black of Natchitoches, a promising first-year ball carrier.

The squad lost its most promising tailback in scrimmage this week when John D. Bell of Franklin received a fractured right arm that will keep him on the sidelines the rest of the season. Elton Kelly of Junction City, La., who lettered at guard last year, had his right elbow dislocated in scrimmage, but his injury will not keep him out longer than two weeks.

Tentative plans are being mapped by the local chamber of commerce to run a special train to the Centenary-Normal game at Shreveport Saturday. The Normal college band and several hundred students will accompany the delegation of Demon fans to the first game.

FOOT ITCH
ATHLETE'S FOOT
Relief Guaranteed
Or Your Money Back

According to the Government Health Bulletin No. E-28, at least 50% of the adult population of the United States are being attacked by the disease known as Athlete's Foot.

Usually the disease starts between the toes. Little watery blisters form, and the skin cracks and peels. After a while, the itching becomes intense, and you feel as though you would like to scratch off all the skin.

Beware of It Spreading

Often the disease travels all over the bottom of the feet. The soles of your feet become red and swollen. The skin also cracks and peels, and the itching becomes worse and worse.

Get rid of this disease as quickly as possible, because it is very contagious, and it may go to your hands or even to the under arm or crotch of the legs.

Most people who have Athlete's Foot have tried all kinds of remedies to cure it without success. Ordinary germicides, antiseptics, salves or ointments seldom do any good.

Here's How to Treat It

The germ that causes the disease is known as Tinea Trichophyton. It buries itself deep in the tissues of the skin and is very hard to kill. A test made shows it takes 15 minutes of boiling to kill the germ; so you can see why the ordinary remedies are unsuccessful.

H. F. was developed solely for the purpose of treating Athlete's Foot. It is a liquid that penetrates and dries quickly. You just paint the affected parts. It peels off the tissue of the skin where the germ breeds.

Itching Stops Immediately

As soon as you apply H. F. you will find that the itching is immediately relieved. You should paint the infected part with H. F. night and morning until your feet are well. Usually this takes from three to ten days, although in severe cases it may take longer or in mild cases less time.

H. F. will leave the skin soft and smooth. You will marvel at the quick way it brings you relief; especially if you are one of those who have tried for years to get rid of Athlete's Foot without success.

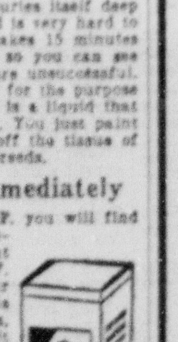

H. F. Athlete's Foot Medicine — $1.00 Bottles NOW..........50c — $3.00 Bottles NOW........$1.50
AT ALL DRUGGISTS

They're Winners!

These Champion DANWAY HATS

FOLLOW the leaders and you can't go wrong. College men set fashions their elders are glad to pick up. They favor the low spread back, as "master-tailored"

By Danway

$2.95

Slacks for fall

$3.50

$3.95 - $4.45

A wonderful group of slacks for fall wear.

- Corduroy
- Gabardine
- Wool

High waisted with adjustable button belt, in herringbone—new green, blue and brown stripes and popular single colors. Careful tailoring and fine fabrics guarantee complete satisfaction.

FINK the tailor
334 DeSiard
Air-Conditioned

PENNANT-WINNING SOX TO BE FETED

(Continued From Eighth Page)

team played an important part in winning the championship."

There has been considerable talk about a new park for the local club and efforts will be made to secure an appropriation for the proposed layout. Both Mayor Harvey Benoit and Commissioner C. R. Tidwell have already volunteered their assistance in obtaining the new park. It is generally agreed that Casino park is inaccessible and inadequate for the needs of the local club. At the same time, the club owners expressed their appreciation of the cooperation of Fred Stovall, owner of the present park.

Manager Taitt, who recently was made business manager and given an interest in the club, will leave next Sunday for his home in Oregon. He will remain there a month and then return here, where he will spend the winter. He will attend the National association meeting in New Orleans next December.

Several of the players will winter here but most of them will leave for their homes Tuesday or Wednesday.

The players, their homes and their plans follow:

Al Bronkhurst, pitcher, Holland, Mich., will return home.

Tex Nugent, pitcher, will go home to Texas for a visit and then winter in Arizona.

John Yelovic, pitcher, Lomita, Calif., will have his tonsils removed Tuesday and leave for home about Friday.

Kenneth Andrews, pitcher, Dora, Ala., will remain here and have his appendix removed.

Tom Perry, Sevier, Mo., will return home.

Frank Narbut, Chicago, will return home.

Pete Medak, San Pedro, Calif., will return home.

Frank Hackney, Picton, Tex., will return home.

Johnny Conway, San Antonio, Tex., will visit at his home and then return here for winter.

Guy Pruitt, Lone Wolf, Okla., will visit in Greenville and then return home.

Glenn Murray, Coquille, Ore., will spend winter here.

Beauford Rhea, Pennington Gap, Va., will return home.

Bobbie Schang, Sacramento, Calif., will return home.

Hank Taylor, New Orleans, will visit at his home and then return here to spend winter.

ARCADIA TO OPEN SEASON AGAINST OAK GROVE TEAM

ARCADIA, La., Sept. 10.—(Special)—The Arcadia High school Hornets, powerful Class A eleven, will open their season next Friday afternoon against the Oak Grove Tigers at Oak Grove.

Coach Madison Brooks has been drilling the Hornets steadily for the past two weeks, and, although many of the 1937 veterans will be missing, the Hornets are expected to be back among the top-flight Class A teams at the close of the season.

The Hornets will pin their hopes of retaining the northwest district title on Johnnie and Armour Ballance, a pair of hard running backs, and Harold Simpson, stellar tackle.

Oak Grove fell before the Hornets, 40 to 0, last year, but Coach Brooks expects the Tigers to put up a much closer fight this season.

51 CANDIDATES SEEKING BERTHS ON HOMER TEAM

HOMER, La., Sept. 10.—(Special)—The Purple Pelicans of Homer High school, defending Class A football champions, began practice here this week with 51 candidates for the team reporting to Coaches Bagwell and Roberts. Only nine lettermen are back with the squad this season.

The Pelicans biggest weakness at the present is the lack of guards, centers and ends.

Homer will play a ten game schedule, seven of the games to be played here. All games will be played at night. Home games will be with Springhill, Choudrant, Winnfield, Ruston, Byrd of Shreveport, Minden and Jonesboro. The Pelicans' games away will be with Neville at Monroe, Haynesville at Haynesville and Fair Park at Shreveport.

Legal Notices 1

NOTICE TO CONTRACTORS

Sealed proposals for the construction of the following projects will be received by the Louisiana Highway Commission, Room No. 202, Highway Office Annex, Baton Rouge, Louisiana, until 9:45 A. M. on Wednesday, September 28, 1938. Proposals will not be received after this hour. At 10:00 o'clock A. M. of the same day and date they will be publicly opened and read in the Chamber of the House of Representatives in the State Capitol.

READVERTISEMENT:

STATE (BOND F. R.) PROJECT NO. 1276, START-LAKE LAFOURCHE HIGHWAY, Located in RICHLAND AND MOREHOUSE PARISHES, Route No. C-1550, Length 3.469 miles. Type: GRADING AND SURFACING and other work in connection therewith. Charge for plans $3.00.

READVERTISEMENT:

STATE (BOND F. R.) PROJECT NO. 1304, MAYFLOWER-NORTHWEST HIGHWAY, Located in TENSAS PARISH, Route No. C-1568, Length 2.000 miles. Type: SURFACING and other work in connection therewith. Charge for plans $1.50.

Proposal forms will be issued only to "general contractors licensed by the Louisiana State Licensing Board for General Contractors," Room 203, Reymond Building, Baton Rouge, Louisiana, or to an authorized representative of a licensed contractor, and in no event will proposal forms be issued later than twenty-four hours prior to the hour and date set for receiving proposals. It will be necessary for the bidder to show evidence of license before a proposal is issued, in accordance with Act No. 397 of the Regular Session of 1938 of the Legislature of Louisiana. The rules and regulations of the Louisiana State Licensing Board for General Contractors, dated February 11, 1937, will apply.

Proposal forms will be issued to non-licensed contractors when the estimated cost of the improvement is less than $10,000.00 but in no event will proposal forms be issued later than twenty-four hours prior to the hour and date set for receiving proposals.

Full information and proposal forms are available at the offices of the Highway Commission at Baton Rouge. Plans and specifications may be inspected at said office or will be furnished upon payment of amounts specified above (not to be refunded).

LOUISIANA HIGHWAY COMMISSION,
L. P. ABERNATHY, Chairman.
Sept. 3, 4, 6, 7, 8, 9, 10, 11, 13, 14, 15, 16, 17, 18, 20 1938.

SPORTS ROUNDUP

By Eddie Brietz

NEW YORK, Sept. 10.—(AP)—Bill Coyne, pitching for Tucson in the Arizona-Texas league, has what it takes in the clutch . . . Against El Paso, the sacks were filled three innings in succession with none out but he did not allow a run . . . Up at Syracuse they figure they have a grade A squawk because Gene Hopkins, a local lad who carried a lot of football at Peekskill Military academy the last two years, has decided to enter Fordham . . . What makes it all the worse is that Gene's granddaddy has charge of supplies in the Syracuse athletic department.

Phillies may train in Texas next season . . . U. of Kentucky's "all Kentucky" coaching staff works without contracts . . . Liberty soon will print a reply to Dizzy Dean's recent blast against the Cardinals' front office . . . Up state they are betting 2-1 Cornell beats both Colgate and Syracuse this year . . . Today's iron man: Eddie Michaels of Ionia, Mich., won six softball games on three successive nights and did relief work for four innings of another game which he did not get credit for winning . . . How those Washington Redskins are going to miss Cliff Battles.

Dick Powell, the movie actor, owns half of the contract of Billy Soose, Farrell, Pa., who seems to be heading somewhere rapidly . . . Friends of Sammy Baugh (just about the highest paid of the pro gridders) chuckle when they recall the time Sammy went to work for a department store for $20 per month . . . After the first month, Sammy went to the owner and said: "Boss, I ain't worth all this money. You pay me $15 and I'll keep the job." . . . Cub officials estimate their scouts travel 30,000 miles annually and look over more than 7,500 ball players . . . of this number about 20 show signs of becoming big leaguers.

What do you make of this one, Watson? . . . Wayne Sheley, crack quarterback at little Augustana college last year and one of the country's leading scorers, scrapped a fat contract with the Cleveland Rams to play with the Winnipeg, Manitoba, rugby team . . . Terms: $1,000 salary, board and room and a U. of Manitoba scholarship . . . Add scoring orgies: Martinsville (Va.) in the Bi-State league, sent 16 men to the plate in one inning against Danville and counted 12 times . . . Every guy on the club tallied at least once . . . Says the New York Post: "This year Detroit rebuilt its ball park and next year it must rebuild its ball club."

SOUTHERN LEAGUE

BARONS WALLOP PELS

BIRMINGHAM, Ala., Sept. 10.—(AP)—Carlyle's home run with Carson on base saved New Orleans from a shutout here today as Birmingham won, 7-2, in a final series with the Pelicans.

Score by innings:

New Orleans	000 002 000	2	4	3
Birmingham	400 000 30x	7	10	3

Drake and Hixson; Blake and Crouch.

CRACKERS BEAT LOOKOUTS

ATLANTA, Sept. 10.—(AP)—Pete Stein, a rookie up from Gadsden, Ala., of the Southeastern league hurled a five-hitter for Atlanta tonight, enabling the Crackers to defeat Chattanooga, 9 to 3.

Second Baseman Nig Lipscomb led the Crackers at the plate, getting a home run, two doubles and driving in four runs.

The clubs wind up their 1938 schedule in a single game here tomorrow.

Score by innings:

Chattanooga	000 102 000	3	5	2
Atlanta	001 250 10x	9	11	0

Polli and Galvin; Stein and Richards, Williams.

JIMMY SNYDER CAPTURES DIRT TRACK CHAMPIONSHIP

SYRACUSE, N. Y., Sept. 10.—(AP)—Jimmy Snyder, the 28-year-old Chicagoan, won the 100-mile national automobile dirt track championship today by finishing the long grind a scant half-time in front of Rex Mays, Glendale, Calif.

Snyder took the lead at the eighth lap and with Mays on his heels sped around the one-mile state fair grounds track in the time 1 hour 11 minutes and 15 seconds for the 100 laps. Third was Duke Nalon, Chicago, Ill., and fourth Mauri Rose, 1936 winner.

MORRIS, OLYMPIC STAR, IS SUED FOR DIVORCE

LOS ANGELES, Sept. 10.—(AP)—Glenn E. Morris, 1936 Olympic decathlon champion and now a film "Tarzan," was sued for divorce today in superior court by Charlotte Morris. She charged he was "critical and cruel" and at times "abusive."

On two occasions, the wife complained, Morris blackened her eye, and on another banged her head against the door of their car and rendered her unconscious.

They were married in 1936 and separated August 28, last.

ALABAMA

TUSCALOOSA, Ala., Sept. 10.—(AP)—Alabama's varsity gridmen ran and passed for eight touchdowns against a rugged freshman lineup this afternoon. Two varsity elevens worked as units against the frosh.

Coach Frank W. Thomas expressed pleasure at the progress shown by his squad since it began its delayed practice season last Tuesday. He said defensive work will be stressed during the coming week with the yearlings running Southern California formations. The squad will entrain next Saturday night for Los Angeles, where it will meet the Trojans on September 24.

Two players figured on for heavy duty this season were kept out of practice today. Fred Davis, husky soph tackle, worked in gym togs because of a minor leg injury. Hayward Sanford, goal-kicking end, was on crutches with a sprained left leg but is expected to be ready within a few days.

Arkansas (officially pronounced arkansaw) comes from the word Algonkin of the Quapaw Indians.

GOLFERS GATHER FOR BIG TOURNEY

(Continued From Eighth Page)

a shot in a friendly four-some today with a par-wrecking 70.

Besides Goodman, six former champions are in the title pursuit. They are Fischer, C. Ross Somerville, the only serious contender among a group of six foreign entries from Scotland, Australia and Canada; Max Marston, Jess Sweetser, Dave Herron and the veteran Chick Evans, who decided to take a last fling at the title he has won tice. Francis Ouimet, twice champion and non-playing captain of the Walker Cup team, withdrew because of business.

Yates, British amateur champion, also drew many supporters but Charley seemed off his game. His irons were working but his woods were wild. And Oakmont is no place for stray tee shots.

ADDITIONAL WORK ADVANCED AS CURE FOR AILING ARMS

ST. LOUIS, Sept. 10.—(AP)—Branch Rickey of the St. Louis Cardinals, one of the best qualified observers in baseball, expounded a theory today that lack of work between games was responsible for the epidemic of sore arms among pitchers in the major leagues.

In the old day, Rickey declared, it was customary for a pitcher to work in batting practice between starting assignments. Nowadays, a first-line pitcher rarely serves them up during the pre-game hitting sessions.

"They pitch only when they have to bear down," Rickey said. "Their muscles are not in proper condition. They cannot stand the strain of a nine-inning performance. They get in a jam, they bear down with all they have and a sore arm develops.

"In my opinion, this would not happen if the pitchers took turns throwing to the hitters during batting practice between their starting assignments."

The current crop of "sore arm" pitchers includes such stars as Carl Hubbell, Dizzy Dean, Lefty Grove, Schoolboy Rowe, Van Lingle Mungo and others.

Recently, Ford Frick, president of the National league, suggested the "lively" ball and the frequency with which new balls were introduced into play had caused an excessive strain on pitchers' arms.

STAGEHAND WINS $10,000 RACE AT NARRAGANSETT

PAWTUCKET, R. I., Sept. 10.—(AP)—Stagehand, winner of the $25,000 Narragansett Handicap last Saturday, today easily won a six lengths victory in the $10,000 added Governor's Handicap at Narragansett park before 25,000 fans.

The great three-year-old Maxwell Howard colt made a show of the field and clipped one-fifth of a second off the track record, covering the mile and a furlong distance in 1:49 2-5 with Jockey Westrope coasting along the stretch.

Mrs. E. Denemark's Two Bob was second and Mrs. Parker Corning's Thanksgiving was third.

Six horses went to the barrier with Stagehand, the odds on choice at 2 to 5 in the betting. With two entries in the field, there was no show betting at the mutuel windows. Stagehand paid $2.90 and $2.20 while Two Bob returned $2.80 for place.

PROMOTER SAYS DIXIE PRO GRID LOOP CERTAIN

ATLANTA, Set. 10.—(AP)—Bennie Strickland, Texas promoter, said today a Southern professional football league appeared certain for 1939.

Strickland, attempting to line up Atlanta interests for an entry, declared Birmingham, New Orleans, Houston and Dallas are "definitely assured" of berths in the proposed circuit. He also has been dickering with Memphis interests as another possible entry.

Strickland said an eight-team league is planned, to be divided into southwestern and southeastern sections. Winners in each division would decide the championship in a playoff.

BIG SIX LEAGUE

STANDINGS

Teams	Won	Lost	Pct.
Chatham	8	2	.800
Clarks	8	3	.727
CCC Co. 4409	7	4	.636
Mer Rouge	5	7	.417
Calhoun	5	7	.417
Bastrop	0	12	.000

Today's Game

Clarks vs. CCC Co. 4409, at Farmerville.

AUBURN

AUBURN, Ala., Sept. 10.—(AP)—Auburn's 1938 football candidates were sent charging into the "dummy" today for the first time this season, as coaches increased fall conditioning tempo and capped off an afternoon practice with line scrimmages.

Pass defense and punting were not overlooked in the two and a half hour drill.

Kelly, Kenmore, Perry, McGowen, O'Gwynne, and Walker were sent to the punting firing line, and Coach Meagher, after viewing their work, expressed expectations of a complete triple-threat varsity backfield.

WALTERS GETS BONUS

MONTGOMERY, Ala., Sept. 10.—(AP)—Stuart X. Stephenson, president of the Southeastern league, announced today Carl Walters, the league's official scorer in Meridian, Miss., won the 1938 bonus for "efficiency in scoring." The selection was made by Harold Foreman, manager of the bureau which serves as the league's official statistician.

Swedish Fox Breeder's association estimates that Sweden now markets about 1,000,000 silver fox pelts annually compared with only 100,000 ten years ago.

The World's Latest Market News

COTTON PRICES HIT NEW LOWS

Moderate-Heavy Hedge Selling And Week-End Liquidation Mark Day

NEW ORLEANS, Sept. 10.—(AP)—Cotton prices again made new lows for the season here today under moderate-heavy hedge selling and week-end liquidation.

The close was barely steady at net losses of 2 to 10 points.

Initial prices were reached in late trading but covering by shorts resulted in a small rally at the close.

October contracts closed at 8.03, December at 8.03, January 8.02, March 7.98 and July at 7.93.

The turnover yesterday was 33,200 bales and open commitments 395,750 bales, an increase of 4,700 bales over the previous day.

Exports today were 400 bales.

Cotton futures closed barely steady at net declines of 2 to 10 points.

	Open	High	Low	Close
Oct.	8.08	8.08	8.00	8.03
Dec.	8.08	8.08	8.01	8.03
Jan.	8.06	8.06	8.00	8.02
Mch.	8.03	8.03	7.97	7.98
May	8.02	8.02	7.94	7.94b-95a
July	7.99	8.00	7.92	7.93
Oct. (new)	7.90b	...	...	7.84b-86a

(b)—Bid; (a)—Asked.

SPOT COTTON

NEW ORLEANS, Sept. 10.—(AP)—Spot cotton closed steady; 2 points lower.

Sales 7,475; low middling 6.73; middling 7.98; good middling 8.53; receipts 5,406; stocks 622,314.

AVERAGE COTTON PRICE

NEW ORLEANS, Sept. 10.—(AP)—The average price of middling cotton today at 10 southern spot markets was four points lower at 8.05 cents a pound; average for the past 30 market days 8.34 cents a pound.

New York

NEW YORK, Sept. 10.—(AP)—Cotton eased into further new low ground today under nervous liquidation and hedge selling.

December eased from 8.00 to 7.91 and closed at 7.93. Final prices showed net losses of 6 to 11 points.

Cotton futures closed 6-11 higher.

	Open	High	Low	Last
Oct.	7.97	7.98	7.89	7.89-90
Dec.	8.00	8.00	7.91	7.93
Jan.	7.96	7.96	7.91	7.93
Jan.	7.96	7.96	7.89	7.90
Mch.	7.94	7.95	7.88	7.88
May	7.93	7.94	7.83	7.83-84
July	7.93	7.93	7.83	7.83

Spot quiet; middling 8.01.

Liverpool

LIVERPOOL, Sept. 10.—(AP)—Cotton 3,000 bales, no American. Moderate business in spot; prices 4 points higher; quotations in pence: American strict good middling 5.50; good middling 5.20; strict middling 4.95; middling 4.75; strict low middling 4.50; low middling 4.10; strict good ordinary 3.70; good ordinary 3.35. Futures closed 2 to 3 higher. Oct. 4.59; Dec. 4.64; Jan. 4.67; March 4.70; May 4.72; July 4.73.

REALTY MARKET IS BECOMING ACTIVE

"There is every indication of real estate activity, and those who are desirous of home ownership should forget the calamity howler," Louis Buckner, president of the Monroe Building and Loan association, stated Saturday.

If they don't purchase property in today's market, Mr. Buckner warns, they soon may find prices up, interest rates higher and terms less favorable.

"Real estate today is in an unusually favorable position," he declared. "We have never lived in a period when the vacancy ratio and interest rates have been so low, money so plentiful and terms so favorable to the buyer. The situation should be tempting from the buyer's point of view."

"The briskly increasing monthly sales of homes and evidence from every quarter definitely points toward increasing real estate activity. Ordinarily such activity is reflected in higher prices, higher interest rates and more restrictive terms. Those who have a desire to own their homes should forget the calamity howlers. They should go ahead and purchase in today's market," Mr. Buckner advised.

BAUGH TRADED BY CARDS TO PACIFIC COAST TEAM

ST. LOUIS, Sept. 10.—(AP)—Sammy Baugh, football star, and another player were traded to Sacramento of the Pacific Coast league today by the St. Louis Cardinals for a catcher, pitcher and an infielder.

Baugh had been in Rochester of the International league. Art Garibaldi, like Baugh an infielder, was the other player. He had been with Columbus on option.

The Cards obtained Shortstop Joe Orengo, Catcher Herman Franks and Pitcher Lee Sherrill, all to report next spring.

HILL SOLD TO BOSTON BY ATLANTA CRACKERS

ATLANTA, Sept. 10.—(AP)—Earl Mann, president of the Atlanta baseball club, announced the sale today of Johnny Hill, third baseman, to the Boston Bees of the National league.

The purchase price was not given. Hill, with a .335 batting average for the season in the Southern association, will report to the Bees in the spring.

LASTING BOUQUETS

To keep bouquets fresh, remove the leaves on the stems which would be under water in the container. And don't forget to give them fresh water every day.

The Anglo-Saxon Witenagemot was the forerunner of parliament, which originated after the Normans conquered England.

MARKETS AT A GLANCE

NEW YORK, Sept. 10.—(AP)—Stocks heavy; list again dips on war talk. Bonds uneven; secondary rails in supply. Curb lower; industrials hardest hit. Foreign exchange weak; sterling, franc continue down. Cotton easy; liquidation, local and hedge selling. Sugar closed. Coffee closed.

CHICAGO—Wheat firm; higher foreign markets. Corn about steady; no export demand. Cattle nominally steady. Hogs nominally steady.

OIL AND GAS NEWS

NEW ORLEANS, Sept. 10.—(AP)—Five new oil well completions were reported in Louisiana for the week ending September 9 in the weekly report of the minerals division of the Louisiana department of conservation. The report showed that 18 permits were issued for drilling.

The report listed the estimated daily average production for week ending September 3 at 267,979 barrels of which 189,134 barrels was in the gulf coast region and 78,845 barrels in north Louisiana.

The new wells follow:

Bancroft field, Beauregard parish, Republic Production company's Columbia L. & T. company No. 1, producing 630 barrels daily through 1-4 inch choke; Charenton field, St. Mary parish, Pan American Producing company, Laws Realty company No. 9 243.62 barrels, 1-4 inch choke; Cotton Valley field, Webster parish, Hunt Oil company, Bodcaw No. 2, 360 barrels, 1-4 inch choke; Harang field, LaFourche parish, Pan American Producing company, Harang, et al, No. 18, 611 barrels, 1-4 inch choke; LaFitte field, Jefferson parish, the Texas company, Madison Realty No. 3, 1,388 barrels, 3-8 inch choke.

New permits were issued as follows:

Acadia parish—Bennett Oil corporation, et al; Ascension parish, Humble Oil and Manufacturing company; Bossier parish, Premier Investment company; Caddo parish, Pappas & Popodakis; Calcasieu parish, Union Sulphur company, (two permits); Claiborne parish, J. H. Henry, Rodessa Oil and Refining corporation; Evangeline parish, Continental Oil company; Iberia parish, the Texas company; LaFourche parish, Amerada Petroleum corporation; Red River parish, James M. Forgotson; Sabine parish, the Hunter company, Inc., Richards & Holloway; St. Mary parish, the Texas company; Terrebonne parish, the Texas company, (two permits); Union parish, Union Producing company.

CHICAGO GRAIN

CHICAGO, Sept. 10.—(AP)—Steady wheat prices in Chicago early today reflected reports of less political tension in Europe, offsetting another upturn of about a cent at Liverpool. The advance in the British market was about as due on the basis of yesterday's action here.

Opening 3-8 higher to 3-8 lower, Sept. 61 5-8-7-8, Dec. 62 3-4-7-8, Chicago wheat later showed little change. Corn started unchanged to 1-8 lower, Sept. 52 1-8, Dec. 50.

Wheat closed unchanged to 1-2 higher, Sept. 62 1-8-1-4, Dec. 63-63 1-4, while corn was unchanged to 38 lower, Sept. 51 7-8, Dec. 49 7-8-50. Oats were unchanged to 1-8 higher.

	Open	High	Low	Close
WHEAT—				
Sep.	.61⅝-⅞	.62¾	.61⅝	.62⅛-¼
Dec.	.62¾-⅞	.63⅞	.62⅝	.63-63¼
Mch.	....	....	....	.64¼
May	.64⅝-⅞	.65½	.64⅜	.64¾-⅞
CORN—				
Sep.	.52⅛	.52¼	.51¾	.51⅞-52
Dec.	.50	.50⅜	.49⅝	.49⅞-50
Mch.	....	....	....	.51⅜
May	.52¼	.52½	.51⅞	.42-42⅛
OATS—				
Sep.	.24½	.25	.24½	.24⅜
Dec.	.25⅛-¼	.25⅜	.25⅛	.25¼
May	.26-26⅛	.26⅛	.26	.26⅛
SOY BEANS—				
Oct.	....	....	....	.76½
Dec.	....	....	....	.76
May	....	....	....	.77¼
RYE—				
Sep.	.40⅞	.41¾	.40⅞	.41¼
Dec.	.41⅞	.42¾	.41⅞	.42⅜
May	.44	.44⅞	.44	.44⅜
LARD—				
Sep.	....	....	....	7.65
Oct.	7.55	....	....	7.55
Dec.	7.75	....	....	7.75
Jan.	7.85	....	....	7.85
BELLIES—				
Sep.	....	....	....	9.50

Cottonseed Oil

New Orleans

NEW ORLEANS, Sept. 10.—(AP)—Cottonseed oil closed steady, bleachable prime summer yellow 7.55 nominal; prime crude 6.25-6.50.

Sept. 7.18b; Oct. 7.18b; Dec. 7.24b; Jan. 7.25b; March 7.35b.

(b)—Bid.

New York

NEW YORK, Sept. 10.—(AP)—Bleachable cottonseed oil futures closed 6-7 lower. Sales 39 contracts. Sept. 7.70b; Oct. 7.67b; Dec. 7.72b; Jan. 7.75; March 7.83b.

(b)—Bid.

The early fiction of John Galsworthy was published under the pen name "John Senjohn."

MART AFFECTED BY WAR THREAT

Traders Take Menace As Excuse To Sell And Leading Issues Drop

By Victor Eubank

NEW YORK, Sept. 10.—(AP)—Traders again used the European war threat an an excuse to sell stocks in today's market and leading issues fell back fractions to around 2 points.

The list loafed in comparatively narrow territory until the start of the final hour when offerings broadened in virtually all departments and quotations hit low marks for the day. A little support was in evidence near the close and extreme losses were reduced in some cases. Transfers approximated 400,000 shares.

Continued cloudiness of the foreign scene tended to offset to a considerable extent constructive business trends at home and most speculative contingents stepped over into neutral territory pending possible hostile outbreaks abroad over the week-end.

While war tension seemed to have lessened a bit during the early market proceedings, as negotiations between the Sudeten Germans and Czechs were to be resumed, sentiment was later chilled when attention was drawn to the sterner attitude of Hitler and reports the Nazi chieftain would demand the annexation of the Sudeten area in Czechoslovakia.

Apprehension was further heightened by the rapidly expanding military preparations of both Great Britain and France.

Cotton exhibited fresh weakness, but grain futures, after a hesitant get-away, tilted forward on the renewal of war forebodings. Bonds were spotty.

Steel, motor and specialty stocks were in the van of the slide. Utilities and rails generally held declines to fractions.

A minor cut in list prices of some 1939 model Chrysler corporation cars was without much stimulating effect for the automobile shares.

Carriers were bolstered to some extent by brightening freight traffic figures, and no great importance was attached to the action of the major railroads in officially fixing October 1 as the date on which the 15 per cent wage slash would go into effect.

(FINAL QUOTATIONS)

Adams Express	10¾
Air Reduction	58
Alaska Juneau	10¼
Alleghany Corporation	1
Allegheny Lud Steel	17⅝
Allied Stores	10¼
Allis-Chalmers Manufacturing	48
American Can	98½
American Car & Foundry	24½
American Ch & Cable	19½
American Commercial Alcohol	11
American & Foreign Power	3¼
American Locomotive	18¾
American Metal	34
American Power & Light	4⅜
American Rad & St S	15¼
American Rolling Mill	17⅝
American Smelting & Refining	45⅞
American Snuff	55½
American Steel Foundry	26⅞
American Sugar Refining	22¼
American Tel & Tel	142⅞
American Tobacco B	85
American Water Works	9¼
American Zinc L & S	7
Anaconda Copper	32⅝
Armour Illinois	5⅛
Armstrong Cork	42½
Associated Dry Goods	9½
Atchison T & S F	34
Atlantic Refining	22⅛
Atlas Corporation	7¾
Aviation Corporation	4
Baldwin Locomotive	8⅜
Baltimore & Ohio	7
Barnsdall Oil	17⅛
Bendix Aviation	22
Bethlehem Steel	56⅞
Blaw-Knox Company	16
Boeing Airplane	23
Borden Company	16
Borg-Warner Company	32½
Bridgeport Brass	10⅝
Briggs Manufacturing	34½
Bucyrus Erie	11
Budd Manufacturing	5¼
Budd Wheel	4⅝
Burroughs Adding Machine	18¼
Callahan Z-Lead	1⅝
Calumet & Hecla	7⅛
Canada Dry Ginger Ale	16½
Canadian Pacific	6
Case J I Company	85½
Caterpillar Tractor	48
Celanese Corporation	22
Cerro De Pasco	44
Certain-teed Products	9⅝
Chesapeake & Ohio	28¾
Chicago & Northwestern	¾
Chicago Great Western	⅜
C M St P & P	½
Childs Company	8¾
Chrysler Corporation	72¼
Coca-Cola Company	128¼
Colgate-Palm-P	11¼
Colorado Fuel & Iron	14¼
Columbia Gas & Electric	6⅜
Columbian Carbon	85
Commercial Credit	47
Commercial Investment Trust	49¾
Commercial Solvents	9¾
Commonwealth & Southern	1⅛
Consolidated Aircraft	13⅜
Consolidated Edison	25½
Consolidated Oil	8¾
Container Corporation	14⅝
Continental Bakery B	2
Continental Can	39
Continental Insurance	34⅜
Continental Motors	1⅛
Continental Oil Delaware	28½
Corn Products	68½
Coty Incorporated	4
Crown Cork & S	34
Crown Zellerbach	12
Cuban-American Sugar	4⅝
Curtiss-Wright	4⅞
Curtiss-Wright A	21¼
Deere & Company	18
Delaware & Hudson	18⅝
Distillers Corporation-Seagrams	15½
Dome Mines	32¼
Douglas Aircraft	45⅜
Du Pont De Nemours	129½
Eastman Kodak	168
Electric Auto Lite	31⅞
Electric Boat	8¼
Electric Power & Light	9¾
Engineers Public Service	4⅝
Evans Products	13⅞
Federal Motor Trucks	4½
Firestone Tire & Rubber	21⅜
Flintkote Company	23⅞
Foster Wheel	19⅛
Freeport Sulphur	30
General Cable	10¾
General Electric	40½
General Foods	34¾
General Gas & Electric A	¾
General Motors	46⅛
General Railway Signal	19⅜
General Tire & Rubber	17
Gillette Safety Razor	8⅝
Gimbel Brothers	13½
Goodrich B F	22¾
Goodyear Tire & Rubber	27½
Graham-Paige Motor	1¼
Great Northern Iron Ore ctf	12
Great Northern Railway pf	19¾
Greyhound Corporation	15¾
Hecker Products	7⅞
Homestake Mining	60¾
Houd-Hershey B	15¾
Houston Oil	7½
Hudson Motor	8⅝
Hupp Motor	1⅛
Illinois Central	11⅜
Inspirational Copper	14
Interlake Iron	11½
International Harvester	59¼
International Hydro-Electric A	5
International Merchant Marine	3¼
International Nickel Can	48¼
International Paper & Power pf	39¼
International Tel & Tel	7¾
Johns-Manville Products	96⅝
Kansas City Southern pf	20
Kennecott Copper	39
Kresge S S	19
Kroger Grocery	17¼
Libbey-Owens-Ford Glass	50½
Liggett & Myers B	97
Loew's Incorporated	48¾
Lone Star Cement	52½
Louisville & Nashville	39
Mack Trucks	24¾
Macy R H Company	45½
Marine Midland	5⅝
Marshall Field	11⅝
Masonite Corporation	54
Mathieson Alkali	27¾
McKesson & Robbins	6⅛
Mengel Company	4⅝
Miami Copper	10⅛
Mid Cont Pet	16¾
Minn-Moline Company	5½
Mission Corporation	14½
Missouri Kansas & Texas pf	8
Montgomery Ward	46¼
Murray Corporation	8⅞
Nash-Kelvinator Company	9½
National Biscuit	24
National Cash Register	25½
National Dairy Products	12¾
National Distillers	23⅝
National Lead	24⅛
National Power & Light	6½
National Steel	59¼
National Supply	17
Newport Industrial	15⅞
New York Central Railroad	17½
North American Aviation	8⅞
North American Company	18⅞
Northern Pacific	11
Ohio Oil	9⅞
Oliver Farm Equipment	25⅛
Omnibus Corporation	15⅝
Otis Elevator	22¾
Otis Steel	10⅛
Pacific Gas & Electric	25½
Packard Motor	4⅞
Paramount Pictures	10½
Pathe Film	9⅜
Penney J C	82
Pennsylvania Railroad	18⅞
Phelps Dodge	34¾
Philip Morris	124
Phillips Petroleum	39¼
Pittsburgh Screw & Bolt	7¼
Plymouth Oil	22¼
Public Service New Jersey	28¼
Public Service New Jersey $5 pf	99⅞
Pullman Company	29
Pure Oil	10⅛
Purity Bakery	12
Radio Corporation of America	7⅛
Radio-Keith-Orph	2¼
Remington Rand	13⅞
Reo Motor Car	2
Republic Steel	17⅝
Reynolds Tobacco B	40¾
Schenley Distillers	17¼
Seaboard Air Line	½
Seaboard Oil	20¼
Sears Roebuck	69½
Servel Incorporated	15¼
Shell Union Oil	14¾
Simmons Company	29¾
Skelly Oil	22½
Socony-Vacuum Company	13⅛
Southern American G & P	1⅞
Southern Pacific	17⅛
Southern Railway	12⅜
Sparks Withington	3⅜
Sperry Corporation	24
Spiegel Incorporated	12½
Standard Brands	7¼
Standard Gas & Electric $4 pf	7⅜
Standard Oil California	30
Standard Oil Indiana	29
Standard Oil New Jersey	51¾
Stewart-Warner Corporation	10½
Stone & Webster	9¼
Studebaker Corporation	7⅝
Sunshine Mining	12½
Superior Oil	3
Swiwt & Company	18
Tennessee Corporation	6
Texas Corporation	43
Texas Gulf Sulphur	35¼
Texas Pacific C & O	10⅛
Texas Pacific Land & Trust	8¾
Tide-Water A Oil	12⅝
Timken-Detroit Axle	14¼
Timken Roller Bearing	47
Transamerica Company	10
Trans & Western Air	7¼
Tri-Cont Corp	3⅞
Twentieth Century-Fox Film	25⅜
Union Bag & Paper	12⅞
Union Carbide	81⅝
Union Oil California	20
Union Pacific	87½
United Air Lines	9⅛
United Aircraft	26
United Corporation	2½
United Drug	5¼
United Fruit	58
United Gas Imp	9⅞
United States & For Sec	8
United States Rubber	44¾
United States Smelting R & M	58½
United States Steel	57¼
United Stores A	2⅛
Vanadium Corporation	18¼
Walworth Company	8⅝
Ward Baking A	14
Warner Brothers Pictures	6⅛
Western Union Telegraph	27
Westinghouse Air Brake	22
Westinghouse El & Mfg	99½
White Motor	12½
Wilson & Company	4⅛
Woolworth F W	45
Yellow Truck & Coach	18⅜
Youngstown Sheet & Tube	36
Zenith Radio	20⅛

Livestock

CHICAGO, Sept. 10.—(AP)—(USDA)—Hogs 4,000, 3,800 direct; steady market on small supply on sale; good and choice 190-280 lb. averages 8.75-9.30; shippers took none; estimated hold-over 500; compared week ago; weights upward from 180 lbs. 20-35 higher; lighter weights 35-50 up; packing sows 25-40 higher.

Cattle and sheep were steady.

Cattle 300; calves 100; compared Friday last week; strictly good, choice, and prime medium weight and heavy fed steers 25-50 higher; choice and prime yearlings and light steers, including heifer and mixed yearlings shared advance; other grades steer and yearlings fully 25 higher; only common light killers and plain stockers selling 25-50; good and choice stock cattle and calves steady; decline on plain stockers attracted considerable buying late in week; meanwhile prime heavy fed steers went to 13.35, new high on crop; next highest price 13.20; light steers up to 12.75; 851 lb. yearlings 12.25; bulk 9.00-12.00; heifer yearlings up to 11.35; all fed heifers 25-50 higher, supply mainly shortfeds; cows 25 up; bulls firm, vealers 50 higher; increased supply western grassers due to arrive next week.

Sheep 5,000, including 4,500 direct; for week ending Friday 15,000 direct; compared Friday last week; spring lambs 25-50 higher; bulk natives top for week 8.25-75; slaughter yearlings 5.50-6.50 top 6.75; bulk slaughter ewes 3.25-50; good grade feeding lambs 7.25-50, best available this week 7.75.

DAILY COTTON TABLE

Port movement:	Mdlg.	Receipts	Exports	Sales	Stocks
New Orleans	7.98	5,406	400	7,475	622,314
Galveston	7.84	10,073	....	2,884	649,413
Mobile	7.94	685	....	......	68,187
Savannah	8.28	397	....	381	152,446
Charleston	8.24	791	....	......	43,302
Wilmington	.....	....	....	......	13,928
Norfolk	8.25	....	....	......	28,096
Baltimore	.....	....	....	......	850
New ork	8.01	....	....	......	100
Boston	.....	....	....	......	3,211
Houston	7.90	8,439	....	11,739	718,454
Corpus Christi	.....	1,845	....	......	142,077
Minor ports	.....	240	....	......	150,253
Total Saturday	.....	27,876	400	22,479	2,591,631
Total for season	.....	650,598	368,004		

Interior movement:	Mdlg.	Receipts	Shpmnts.	Sales	Stocks
Memphis	8.00	6,572	2,141	10,449	512,839
Augusta	8.64	1,639	421	380	133,603
St. Louis	.....	200	200	......	3,347
Little Rock	7.80	775	....	......	93,503
Fort Worth	7.66	....	....	100	....
Dallas	7.66	....	....	13,283	....
Montgomery	8.10	....	....	592	....
Atlanta	8.65	....	....	......	....
Total Saturday	.....	9,186	2,762	24,804	743,292

CLASSIFIED ADS

Legal Notices

NOTICE TO CONTRACTORS

Sealed proposals for the construction of the following projects will be received by the Louisiana Highway Commission, Room No. 202, Highway Office Annex, Baton Rouge, Louisiana, until 9:45 A. M. on Wednesday, September 21, 1938. Proposals will not be received after this hour. At 10:00 o'clock A. M. of the same day and date they will be publicly opened and read in the Chamber of the House of Representatives in the State Capitol.

STATE (BOND F. R.) PROJECT NO. 840-B; FEDERAL AID SECONDARY PROJECT NO. FAS 15-A-(...) CONCORD-JANESVILLE SCHOOL HIGHWAY, Located in WEST CARROLL PARISH, Route No. 593; (...) Length: 2.213 miles; Type: GRADING AND SURFACING and other work in connection therewith. Charge for plans $3.50.

STATE (BOND F. R.) PROJECT NO. 1281; FEDERAL AID SECONDARY PROJECT NO. FAS 28-(...) PLANTERSVILLE-INT. ROUTE HIGHWAY, Located in MOREHOUSE PARISH, Route C-1547. Length: 2.(...) miles; Type: GRADING AND SURFACING and other work in connection therewith. Charge for plans $2.50.

STATE (BOND F. R.) PROJECT NO. 1292, CONCORD-SOUTHWEST HIGHWAY, Located in WEST CARROLL PARISH, Route No. 207, Length 0.918 miles. Type: GRADING AND SURFACING and other work in connection therewith. Charge for plans $2.00.

The attention of bidders is directed to the special provisions covering subletting or assigning the contracts on projects 840-B and 1281.

The following wage rates apply only to projects 840-B and 1281.

The minimum wage paid to all skilled labor employed on these contracts shall be seventy-five (75) cents per hour.

The minimum wage paid to all intermediate labor employed on these contracts shall be forty-five (45) cents per hour.

The minimum wage paid to all unskilled labor employed on these contracts shall be thirty (30) cents per hour.

Proposal forms will be issued only to "general contractors" licensed by the "Louisiana State Licensing Board for General Contractors," Room 203, Reymond Building, Baton Rouge, Louisiana, or to an authorized representative of a licensed contractor, and in no event will proposal forms be issued later than twenty-four hours prior to the hour and date set for receiving proposals. It will be necessary for the bidder to show evidence of license before a proposal is issued, in accordance with Act No. 397 of the Regular Session of 1938 of the Legislature of Louisiana. The rules and regulations of the Louisiana State Licensing Board for General Contractors, dated February 11, 1937, will apply.

Proposal forms will be issued to non-licensed contractors when the estimated cost of the improvement is less than $10,000.00, but in no event will proposal forms be issued later than twenty-four hours prior to the hour and date set for receiving proposals.

Full information and proposal forms are available at the offices of the Highway Commission at Baton Rouge. Plans and specifications may be inspected at said office or will be furnished upon payment of amounts specified above (not to be refunded).

LOUISIANA HIGHWAY COMMISSION,
L. P. ABERNATHY, Chairman.
Aug. 27, 28, 30, 31, Sept. 1, 2, 3, 4, (...) 8, 9, 10 11, 13, 1938.

ANNOUNCEMENTS

Lost, Found, Strayed

TAKEN UP—One mare mule. Color between black and dark bay. Weight about 1,000 pounds. Cole addition. Phone (...)

THE LOSERS' SERVICE BUREAU

TO FINDERS

If you have found a dog, purse, jewelry, fur or any other article that is not advertised in today's News-Star or Morning World, phone 4800, Classified Department. An accurate index is maintained of all lost and found ads appearing in The News-Star—World for the past several weeks which may be of material assistance in locating the owner.

TO LOSERS

When you advertise a lost article of any kind in The News-Star and Morning World your advertisement will receive the benefit of free listing in our Losers' Service Bureau. This service is provided without additional cost to our advertisers and facilitates the recovery of lost articles.

LOST, STRAYED OR STOLEN—dark bay horse mule. Dark streak down back. Brand "X" on left jaw. Age 8, weight 1,050 lbs. $25 reward. Napoleon Gu(...) Jigger, La.

FOUND—One good loaf of bread. SUREBEST.

Special Notices

IN MEMORY of my dear husband, C. (...) Barnett, who passed away July 12, (...)
I missed you, dear, with all my heart,
And all my thoughts are there with (...)
Though you left me alone in my sorrow,
God whispered softly, I will take care of you.

MATTIE C. BARNETT

CARD OF THANKS

I take this means of thanking each and every one of my dear friends who so kindly came to me in my hour of trouble at the death of my dear husband, C. L. Barnett. Many thanks for the beautiful floral offerings. Especially do I wish to thank the Vaughan-Wright-Bendel clinic. (...) and every one of the nurses; Mulhearn Funeral home; Sherwin-Williams Paint (...) Painters Local Union 901; Rev. Hollow(...) Rev. Hastings; Mr. Jimmie Neuborn; Jimmie Cash; Mr. Dallas Cain; Mr. (...) Mrs. Acie Morrison; Mrs. E. T. Trout (...) many others who offered their help. God bless you.

MRS. C. L. BARNETT.
MR. AND MRS. W. F. CARSON

Mrs. J. G. Skinner

WANTED—Original poems, songs, for immediate consideration. Send poems to Columbian Music Publishers, Ltd., Dept. F32, Toronto, Can.

Wanted to Exchange

WILL EXCHANGE PIANO for lot or equity in house and lot. Phone 3513 for information.

BUSINESS SERVICES

Educational

MONROE GOVERNMENT customs inspector examinations just announced. $2(...) year. Men 21-45. Applications close September 12. Sample coaching—full particulars free. Write today. 1050-F, care News-Star—World office.

MRS. E. EVERETT LAWSON, teacher of piano. Music teacher's certificate. (...)teen years' teaching experience. 410 Hil(...) Phone 1498.

OPPORTUNITY IS YOURS

Trained men and women are in demand by industry. Opportunity and advancement come to trained people who apply themselves. Training offers increased earnings.

We offer training in printing:
Hand Composition—Linotype
Monotype—Pamphlet Binding

This school is now under new management. The new management is now, and has for twenty years, continuously successfully operated a similar print school, many of whose graduates are successfully holding jobs in the printing industry. For catalog write—

SOUTHWEST VOCATIONAL SCHOOL
3800 Clarendon Drive
Dallas, Tex.

How Quickly It Went---A Furnished Place Advertised Here For Rent

LOOK FOR YOUR NAME!!

Every day, the News-Star—World Want-Ad department, through the cooperation of several merchants, offers to the readers of the Want-Ads, an opportunity to receive FREE, from some merchant, some product of his. All that is necessary is that you find your name and go to the merchant that day to receive your gift.

MONDAY

SUNSHINE CLEANERS CASH & CARRY

517 DeSiard — 816 Jackson

Will clean and press, free of charge, ONE SUIT or DRESS, for each of the FIVE persons whose names are interspersed through the WANT-ADS today. This service free Monday only.

FIND YOUR NAME

Be careful, we may repeat your name tomorrow, the next, or, in fact, any day.

READ THE WANT-ADS A 24-HOUR SERVICE

BUSINESS SERVICES

Miscellaneous 6

PAINTING AND PAPERHANGING done by J. C. and Bruce McCurdy at reasonable rates. 100% union labor. Phone 2408-J for estimates.

MATTRESS STERILIZED and renovated. L. W. Gresham, 111 Hart, Monroe, La. Phone 2177.

CONTRACTORS

Electric Works, Supplies 11

—ATTENTION GINNERS— BELTING FOR SALE. Large stock. Best quality at lowest prices. PIPE—MACHINERY—SUPPLIES. M. KAPLAN & SON, Works & Office—Ninth & Adams, Monroe, La.

Plumbing 12a

FOR SALE—Used plumbing fixtures. Cheap. E. J. BeDoit. Phone 4125.

EMPLOYMENT

Agents, Salesmen 14

AVAILABLE AT ONCE—Nearby Rawleigh route. Good opportunity for man over 25 with car to continue service. Trade well established. Route experience helpful but not necessary. Write at once. Rawleigh's, Dept. LAI-103-102, Memphis, Tenn.

BIG MONEY MAKERS! Large line coveralls, melton and leather jackets, raincoats, etc. Names, emblems lettered. Low prices. Prospects enormous. Free 80-page outfit. Dove Garment, 803-CM South Fourth, Kankakee, Ill.

SALESMEN—Two. Free to travel small towns in Louisiana. Prefer men 30 to 50, with references. See Mr. Odom, Hotel Monroe, 1 to 7 Sunday.

Walter S. Savage

BIG DAILY profits and extra cash bonuses. Represent large shirt manufacturer. Show complete line tailored shirts, neckwear, trousers, sweaters, hosiery, underwear, belts, other apparel. Experience unnecessary. Part or full-time. Handsome outfit free. Write today. Packard Corporation, Terre Haute, Ind.

HIGH-CLASS SALESMEN—Must have car. Sell retail stores. Write for proposition. Real money. Box 339, Carrington, N. D.

Female Help Wanted 15

WOMEN WANTED—Address our catalogs. 2c each paid in advance, plus bonuses. Everything supplied. Free details furnished. Royal Products, G. P. O. Box 164, Brooklyn, N. Y.

FASTEST MONEY-MAKER in Christmas cards. 21 beautiful folders with sender's actual signature in raised gold—retail $1. Profit 50c. Extra bonus. Also name-imprinted cards, 50 for $1. Many other striking assortments. Samples on approval. Friendship, 704 Adams, Elmira, N. Y.

Male or Female Help 15a

WE WILL PAY 1c for each envelope you address, plus commission. Everything furnished. $20 up weekly. United Advertisements, Bridgeport, O.

HELP WANTED—Young man typist, also one young licensed embalmer, also agents to sell and solicit members for one of the finest burial policies on the American market today. Apply at once. Dixie Funeral Home, 403 Jackson, Monroe.

WANTED—Anyone who can imitate the voice of Bergen's "Charlie McCarthy" reasonably well. Apply at manager's office at Paramount at once.

Male Help Wanted 16

District Sales Manager

Well-rated manufacturer, established over 30 years, internationally known, is enlarging sales organization and has exceptional opening. Products sold direct from our factory to industrial plants, commercial buildings, farmers, schools, etc. Preference given those experienced marketing paints, roof cement or similar products direct. Outstanding proposition and satisfactory financial arrangement with man selected. Age 30-55, car owner, good references. Regardless of your present connection, it will pay to investigate. Also few openings for salesmen. Outline qualifications fully to insure personal interview. Address in confidence, President, 915 Harvard avenue, Cleveland, O.

RUN A BIG PAYING coffee and grocery agency. Immediate earnings up to $45. Details free. Albert Mills, 4665 Monmouth, Cincinnati, O.

FREE OUTFIT starts your own local shoe business. Bonus shoes given. Big advance commissions. Experience unnecessary. $30 case furnished. Tanners Shoes, 4861 Boston, Mass.

BARBER wanted with master barber license. Apply N. J. Schepis, Columbia, La.

Situations Wanted 17

WANTED—Practical nursing. Can give references. Phone 1184.

MISCELLANEOUS

Household Goods 18

FOR SALE—Hand-made dining table and chairs. Solid mahogany, natural finish. 6 Stella street, West Monroe.

FOR SALE 3 BEDROOM suits, living room suite, dining room suite, seven heaters, 1 cook stove, dishes and glassware, rugs, etc. 209 Louisville avenue. Phone 505.

BUSINESS DIRECTORY

SERVICE BY EXPERTS

AUTOMOBILE SERVICE

FOR TAILORED SEAT covers, upholstering tops, wrecks and burned jobs especially see Monroe Auto Top & Body Co., 105 Wood street. Phone 622.

AUTO PAINTING

H. R. RUSS General Paint and Body Shop. 311 North Second. Phone 816.

BARBER SERVICE

SCIENTIFIC BARBER service. Special scalp treatment. Johnson Bros., 103 Catalpa.

BEAUTY CULTURE

PILCHER'S BEAUTY School, 110 Catalpa street. Phone 2220.

FEEDS AND SEEDS

FEEDS, SEEDS, fertilizer, hardware, groceries, paints. Tyner-Petrus Co. Phone 2660.

FURNITURE REPAIRING

SPECIALTY in auto seat covering. Also upholstering and refinishing antiques and modernistics. 2903 Lee Ave. Phone 4703.

FURNITURE

WILL PAY highest cash price for any amount of good used furniture. Dixie Furniture Exchange, 611 DeSiard street. Phone 362.

WE PAY more for used furniture. Hollis Furniture company. Phone 1663.

WE PAY cash for all kinds of used furniture. Exchange Furniture Store, 105 North Sixth. Phone 384.

WE PAY cash for any amount of second-hand furniture. New York Furniture Co., 625 DeSiard. Phone 1056.

USED furniture bought, sold and exchanged. Southern Furniture Co., 703 DeSiard. Phone 429.

HATS BLOCKED

HATS CLEANED AND blocked, 65c. Sunshine Cleaners, 517 DeSiard St., 816 Jackson.

JOB PRINTING

Printed office forms of every description. Ruling and binding. Good printing at the right price. Free estimates. Phone for representative. MONROE PRINTING CO. We Operate a Union Shop. Phone 4800. Monroe, Louisiana.

LOCKSMITH

KEYS—Safes opened and repaired. Tennis rackets restrung. Phone 121. C. C. Lindley, 126 Jackson.

LAWNMOWERS SHARPENED

LAWNMOWERS SHARPENED and repaired. Haley's Bicycle Shop, 116 Walnut. Phone 4051.

LETTERING

LETTERING, TRADE MARK OR MONOGRAM for uniforms, etc. All colors. HADDAD'S, 506-08 DeSiard St. Phone 4024.

MATTRESSES

MATTRESSES RENOVATED—Call or write Ouachita Mattress company. 2307 DeSiard. Phone 2744.

MATTRESSES RENOVATED—Tick furnished, $1.95. Inner-spring, $5.95. Work guaranteed. Twin City Mattress Co., 511 Coleman, West Monroe. Phone 4065.

MATTRESSES RENOVATED—Call or write. McKissick Mattress Factory. 1811 Trenton. Phone 2870-J.

MATTRESSES renovated $1.50; furniture upholstered. West Monroe Mattress Co. Phone 1145.

MAGAZINES

YEARLY SUBSCRIPTION TO all magazines; also monthly clubs. Martin Magazine Agency, 309 Ludwig Ave., West Monroe, La. Phone 1759.

REFRIGERATION SERVICE

COMPLETE ELECTRIC refrigeration service. We service all makes. Official Frigidaire service. United Electric Service, 308 North Third. Phone 365.

ROOFING

J. G. "SHORT PENCIL" BELL. Single track brain ideas about furnishing and applying any make of compositing shingles. Future rains as proof—and guarantee. Estimates free. 410 Walnut St. Phone 132.

SPAGHETTI GARDEN

TRY OUR spaghetti dinners. They are delicious. Ladart's Spaghetti Garden, 815 Park avenue. Phone 3852.

STOVE REPAIRS

ICE BOXES and cook stove relining. Gas appliance adjusting. Phone 2287-J. W. F. Carson.

TARPAULINS

COTTON WAGON COVERS—Truck tarpaulins. Direct from manufacturer to you. Monroe Tent & Awning Co., Inc., corner Wood and South Grand streets.

TERMITES

J. L. Evans & Co., licensed and bonded. G. C. Cornett, Representative. Phone 1256-J or Box 575.

TYPEWRITERS

BUY A CORONA, $1.00 a week. L. C. Smiths, $10.00 a month. Repairs. Monroe Typewriter Service, 117 North Grand. Phone 286.

WASHING MACHINES

USED washing machines low as $15.00. Also washers for rent. Home Appliance Co., 417 DeSiard St. Phone 4260.

MISCELLANEOUS

Household Goods 18

1 6½-FOOT NORGE all-porcelain refrigerator. Terms. Will exchange for air-cooled Electrolux. Phone 4978.

PIANO, electric range and phonograph. Cash or terms. Phone 1994-W.

5½-CU. FT. GENERAL ELECTRIC refrigerator. Good condition. $49.50. Terms. Phone 4434.

10 CU. FT. GENERAL ELECTRIC refrigerator. Good condition. $149.50. Terms. Phone 4434.

5-CU. FT. Kelvinator. ALL PORCELAIN. Good condition. $59.50. Terms. Phone 4434.

Miscellaneous for Sale 18a

COMPLETE meat market outfit, already installed. Excellent location. Small rent. Easy installments. Can save purchaser around $700. Going out of business. For particulars, call Mr. Banfield at 156.

OUR BOARDING HOUSE

MISCELLANEOUS

Household Goods 18

Look at these BARGAINS!

Electric Refrigerators

1—12 ft. Frigidaire
1—6 ft. Copeland
1—8 ft. Grunow
1—5 ft. Leonard
1—6½ ft. Norge (All Porcelain)
1—5 ft. Electrolux (water-cooled)
1—3 ft. Electrolux (water-cooled)

Ice Boxes

1—50 lb. Vitalaire, perfect condition.
2—100 lb. White Seal, good shape.

ALSO

1—Maytag Washing Machine, perfect condition. Like new. ONLY $75.00

LATE MODELS—CHEAP TERMS

UNITED ELECTRIC SERVICE, INC. — 308 N. Third — Phone 365

Miscellaneous for Sale 18a

LAST CHANCE to get a real bargain. 2 modern love seats, 2 over-stuffed chairs, carpet, table, lamp table, 10-piece breakfast set, large Kelvinator ice box, cedar chest, bicycles, Victrola, 2 heaters, twin bedroom suites, portable electric sewing machine, Bendix washer, Venetian blinds, 45 inches wide and other sizes. 1505 Milton street, Fairview.

ANTIQUE FURNITURE—Old patterned glass. In rear at 100 Rochelle avenue. Hours, 9 to 12 a.m.

FOR SALE—Walnut dinette suite of furniture. Phone 4511.

UNFURNISHED two-wheel house-trailer. Good condition. $125.00. Phone 224. Sibley's Service Station.

7-CU. FT. GENERAL ELECTRIC refrigerator. Good condition. $99.50. Terms. Phone 4434.

8-CU. FT. GENERAL ELECTRIC refrigerator. Good condition. Phone 4434.

Musical Instruments 19

FOR SALE—Piano in fine condition. $50 cash. Phone 774 or 2728-W.

Farm Products 23

FOR SALE—Lespedeza hay. $10.00 and $12.00 per ton. J. W. Stanley. Telephone 6404.

Dogs, Cats and Pets 27

FOR SALE—Thoroughbred German police dog, female. 211 Lazarre Ave., West Monroe.

Wanted to Purchase 28

WANTED TO BUY—Good used typewriter with 12-inch carriage, adding machine and check protector. Describe fully. Must be cheap. Box 114-A, News-Star.

FINANCIAL

Business Opportunities 29

HERE'S A REAL OPPORTUNITY. If you want a business of your own that is substantial money maker right now and has unlimited future, and if you have $500 cash to operate a business in an industry which Roger Babson predicts will, in ten years be larger than automobile industry is today, write Department 4, Box 187, Lafayette, Ind., for complete details.

Money to Loan 31

MAKE IT PERSONAL when you need cash! Because we adjust our service to suit you personally.
- No co-makers required.
- Chief requirement—just your ability to pay small installments.

PERSONAL LOANS up to $300. PERSONAL FINANCE CO. Tenth Year in Monroe. 209 Bernhardt Building, Monroe, La. Phone 1288

FINANCIAL

Money to Loan 31

WOULD YOU GIVE $5.00 FOR $50.00?

OF COURSE YOU WOULD!

And that's all we require, besides your signature and those of two endorsers.

We Lend You	You Pay Back	In Ten Monthly Payments of
$ 45.00	$ 50.00	$ 5.00
180.00	200.00	20.00
270.00	300.00	30.00

ALSO AUTOMOBILE LOANS AND REFINANCING

COMMERCIAL SECURITIES CO. Ground Floor Bernhardt Bldg. Monroe, La.

AUTO LOANS

We make Loans on Automobiles. No endorsers. No delay. Notes refinanced and payments reduced. You keep the car.

MOTORS SECURITIES CO. 500 Walnut St. Monroe, La.

RENTALS

Apartments for Rent 32

UNFURNISHED 3-ROOM apartment. 326 North Sixth.

NICELY FURNISHED four-room apartment. 408 Hudson lane. Call 2836-J.

MODERN FURNISHED APARTMENT—Close in. Electric refrigeration. Couple. Phone 979.

FOR RENT—Modern furnished brick apartments. Also furnished two-room apartments. Bills paid. Phone 1094.

TO ADULTS—Two-room furnished apartment. Bills paid. 313 South First, West Monroe. Phone 458.

Mrs. Richard Parrish

GARAGE APARTMENT FOR RENT—4119½ DeSiard. September 15. Phone 725.

2 OR 3-ROOM APARTMENT—Also bedroom. Close in. 109 McClendon, West Monroe. Phone 2113.

3 AND 4-ROOM FURNISHED apartments. Electric refrigeration. 600 Bres. Phone 3588.

TWO-ROOM nicely furnished apartment. Next to bath. 412 Wood St.

3-ROOM NICELY furnished apartment. Bills paid. 108 South Fifth.

707 JACKSON. Two-room furnished apartment. Also sleeping room. Near schools. Bills paid.

MODERN FURNISHED Riverview apartment. 2900 South Grand. Phone 3280.

FURNISHED APARTMENT—Reasonable. Phone 2431-R. 319 North Sixth.

TWO-ROOM FURNISHED apartment. Private entrance. Couple preferred. 401 Layton.

TWO-ROOM furnished apartment, 3409 South Grand. Phone 5065.

APARTMENT FOR RENT—Living room, bedroom, kitchen, private bath and garage. 507 Park. Call 4419 or 4227.

NEATLY furnished two-room apartment. 608 Cypress, West Monroe. Phone 2699-J.

TWO FOUR-ROOM apartments on North Side. $20.00 monthly. Apply 411 North Third.

FOR RENT—One good loaf of SURE-BEST BREAD.

THREE-ROOM unfurnished apartment. Close in. 336 North Fifth.

NICELY FURNISHED 3-room apartment. Bills paid. Near school. 1814 Jackson street. Telephone 3446-R.

FOR RENT. Modern furnished brick apartment. Frigidaire. Apply 401 Auburn. Phone 1312.

3-ROOM FURNISHED APARTMENT—Private front and back entrance. 211 Stone.

RENTALS

Apartments for Rent 32

3 FURNISHED ROOMS—Sink. 503 South Third. Phone 1481.

CONVENIENTLY FURNISHED apartments for couples. 201 McClendon—South First and viaduct, West Monroe.

FOR RENT—Modern furnished brick apartments. Phone 1094.

FOR RENT—Furnished apartment. Private bath. Screened in porch. 115 Hudson lane. Phone 3833.

Boarding Houses 33

ROOM AND BOARD—Good eats. Nicely furnished. Mrs. W. C. Bridges, 800 Riverside. Phone 4074.

LARGE room, meals, three girls or couple. North side. Single room. 204 Breard. Call 2186.

COOL, DESIRABLE rooms, board, redecorated home. 1115 Jackson. Phone 5132.

Furnished Rooms 34

2 LADIES FOR room, with or without board. Private family. Pleasant surroundings. North side. Close in. Apply Box 115-H, News-Star.

FOR RENT—One nice large bedroom. Convenient to bath. Phone 2336.

LOVELY FURNISHED ROOM—Private home. Private entrance. Bath. Corner Third and Louisville. Phone 2033.

LOVELY FURNISHED BEDROOMS IN private homes. Call Mrs. Davis, 1094.

FURNISHED OR UNFURNISHED front room. Modern conveniences. 215 Layton. Phone 2777.

LARGE QUIET ROOM—Private entrance. Lavatory, garage. 1 or 2 gentlemen. Separate beds. 500 Pine. Call 3009-J.

COMFORTABLE room and board. Near Parish School. Immediate possession. 409 St. John.

LOVELY front bedroom, adjoining bath. Breakfast. Close in. Phone 4203.

ATTRACTIVE bedroom. Private bath. Traveling men preferred. Phone 4640. 1603 St. John Drive.

NICELY FURNISHED bedroom on north side. 603 Louisville. Phone 1189-W.

FRONT bedroom. Private entrance. Gentlemen or couple. 310 Catalpa. Phone 875.

BEDROOM FOR RENT—Phone 3925. 211 Cypress street, West Monroe.

RENTALS

Furnished Rooms 34

FOR RENT—Cool, comfortable bedroom. Close in. Phone 3997.

FURNISHED BEDROOMS in private homes. Traveling men preferred. Call Mrs. Davis, 1094.

FRONT BEDROOM—Adjoining bath. Private entrance. Close in. Call 5145-J.

NICELY FURNISHED cool bedroom, connecting bath. 405 Bres. Phone 1486.

NICELY furnished room. Private home. Quiet. Gentleman preferred. Phone 2328-R. 303 Grayling Lane.

Business Purposes 35

FOR COLORED—Completely furnished nice cafe. Also completely furnished 3-chair barber shop. Phone 461 or 3313. After Sunday call 461 or apply at 1707 Jackson.

Houses for Rent 36

SEVEN-ROOM HOUSE—$20 per month. Apply 106 Coleman, West Monroe.

COMPLETELY FURNISHED HOUSE—Very comfortable. See early mornings or after 6 p.m. 501 Bres.

FIVE-ROOM HOUSE—Modern conveniences. 404 North Fifth. Phone 1848.

R. C. St. John

FURNISHED 5-ROOM HOUSE—New furniture. Electric refrigerator. No small children. Phone 3916.

5-ROOM HOUSE—Furnished or unfurnished. Close to Barkdull Faulk school, also to Parish High. Phone 721.

FIVE-ROOM house. 1206 South Third. Apply 403 North Third.

Wanted to Rent 39

FOR RENT—Automatic electric victrolas for parties, dances and special occasions. 12 or 24-record machines, the very latest records. Rates reasonable. R. S. Montcalm. Phone 1506.

REAL ESTATE

Acreage and Farms 40

FOR SALE—214-acre farm in Richland parish known as De Moore Island. About 160 acres highland for cultivation and balance woodland with oak, gum, hickory, cypress timber and good pasture. $18.00 per acre. S. J. Rivoire, 322 DeSiard, Monroe, La.

600 ACRES FINE gum ridge, cutover land, on Macon Ridge 5 miles from Winnsboro. $6.00 per acre, cash. 40 to 1,200-acre farms, located in Franklin, Tensas and 40 to 800-acre farms, on and near Lake St. John in upper Concordia parish at from $25.00 to $50.00 per acre. Black sandy loam soil. Terms 20 to 25% cash and 15 years time. W. R. Taylor, Sr., Winnsboro, La.

134 ACRES, 50 in cultivation. One four-room house, two tenant houses. Good orchard. Running water. Three miles from West Monroe, ¼ mile from Highway 80. $4,500. Phone 4418.

FARM AND CUTOVER LANDS FOR SALE—No safer investment than West Carroll parish lands. W. L. Gill, Darnell, La.

Houses for Sale 42

2919 GORDON. A real bargain! Good five-room home. Hardwood floors. Also other attractive homes on north and south sides. Phone 4418.

SIX-ROOM house. 1700 North Third St. Can be easily financed—small monthly payments. E. W. Cruse. Phone 4418.

FOR SALE—My home, 1103 North Third, Monroe. Five rooms and bath. Porches. Excellent location. Bargain. Phone or write Mrs. Cyrus Thompson, Wisner, La.

BEAUTIFUL BRICK HOME—With tile roof, 1505 Milton street, Fairview addition. Four bedrooms, two tile baths on second floor, living room, library, dining room, breakfast room, kitchen and large concrete floored sun porch. Beautiful floors and walls. All modern conveniences, house less than two years old. Double garage with servant's room and bath. Lot 150 feet by 150 feet. Paving paid in full. Beautiful flowers and shrubbery. Convenient to Neville High and grade school. Close to Forsythe park and country club. City bus service passes property. Can be conveniently financed. H. L. Rosenhein, Realtor, 804 Ouachita Bank Bldg. Phone 1307.

LOVELY BRICK HOME, 2210 Jasmine—5 rooms, breakfast room, and bath. Beautiful floors, walls and ceilings. Lifetime roof. Concrete porch and steps. Yard is beautifully landscaped with flowers, shrubbery, etc. Paving paid in full. Convenient to Neville High and grade schools. Near country club. Can be conveniently financed. H. L. Rosenhein, Realtor, 804 Ouachita Bank Bldg. Phone 1307.

REAL ESTATE

Lots for Sale 43

YOU COULD HAVE NO BETTER ADDRESS THAN FAIRVIEW

THE FASTEST GROWING—HIGH CLASS EXCLUSIVE RESIDENTIAL SUB-DIVISION IN MONROE.

And for only $3.00 to $17.00 per front foot for home-sites with all City conveniences and paving paid in full.

Today, as never before, good personal appearance is a valuable business and social asset.

Similarly, the neighborhood in which you live is equally as important in both respects.

That is why so many enterprising families have chosen this new and beautiful section in which to build their future homes.

H. L. ROSENHEIN, Realtor. 804 Ouachita National Bank Building. Phone 1307

Real Estate for Sale 43a

BALE-TO-ACRE BARGAINS

25 to 50-acre farms on highway, Myrtle Grove plantation, adjoining Waterproof, Tensas parish.

50-acre farms fronting east bank Lake St. John, Upper Killarney plantation, Concordia parish, 15 miles north Ferriday.

40-acre farms fronting gravel road and Mississippi river, Mole-in-Wall plantation, Concordia parish, 15 miles north of Ferriday.

Prices from $25.00 per acre upward, with small cash payment, balance 15 years.

For plat and prices write L. B. TRENCHARD, 1113 Whitney Bldg. New Orleans, La. or W. F. LONG, Waterproof, La.

Howard L. Rogers

Wanted—Real Estate 45

WANTED—To hear from owner of farm or unimproved land for sale. Wm. Hawley, Baldwin, Wis.

AUTOMOBILE

Automobiles for Sale 47

FOR SALE—1934 Buick sedan or will trade for light delivery truck. Phone 116.

BETTER CARS BETTER PRICES BETTER TERMS

1937 Dodge Coupe $595
Radio, heater, etc.
1936 Oldsmobile Sedan ..$595
1936 Pontiac Sedan $495
1935 Chevrolet Sedan $345
1933 Chevrolet Coach $195
1933 Dodge Sedan $245

Several Model A Fords—Sedans and Coupes

Farmers Special: 1935 Ford Pick-up in A-1 condition—a bargain.

TWIN CITY MOTOR CO., INC. 1700 S. Grand — Phone 2588

Trucks and Trailers 49

FOR SALE—1½-ton model T truck. Excellent condition. Cheap. 4504 Jackson. Phone 3361-J.

Service, Tires, Accessories 50

When you need something for your car, we'll appreciate it if you'll drop by or phone us and give us a chance at the business.

S. H. "Dutch" Womack, Manager
Billy Green Haynes
Jimmy Vance
Billy King
O. M. Short
Wendall Lolley

We Will Appreciate Your Business. ALSO We Are Offering—

Free TIRE INSPECTION

We'll gladly check over your tires—remove small pieces of glass, tacks, etc., before they cause serious trouble. Come in for this free service. No obligation.

Goodyear Service — 306 Walnut — Phone 1040

REAL ESTATE

Real Estate for Sale 43a

REAL ESTATE

Real Estate for Sale 43a

HYNSON Says

Your Opportunity . . . Is NOW

Real Estate offers better investment possibilities than have been available in the last decade. Looking to the future and its inevitable price increase, those who are AWAKE to their opportunities NOW will look back and say, "I wish I could have bought twice as much."

Are YOU going to be one of them?

C. B. HYNSON, Licensed Broker — 916 Riverside — Phone 4993. Entrance on Stubbs Ave.

Better Housing Section

Don't Put Off Until Tomorrow What You Can Do Today

USE THE NEW, LIBERAL FHA TERMS

PAINT . . . and preserve YOUR HOME

Create an atmosphere of charm and livability in your home and surroundings.

We will gladly assist you in making FHA loans for this purpose. Ask about it.

See the newest in Imperial Wallpaper designs and colors.

Sherwin-Williams Co. — 109 Catalpa — Phone 4545

Under Title II of the newly liberalized National Housing Act, loans up to 90% of the FHA valuation are available for new home construction. The new Title I provides for loans up to $10,000 for home repair, remodeling, and modernization. Advertisers in this section have all been approved by the Federal Housing Administration, for the making of FHA loans. See them! Now is the time to build a new home—to make repairs—or get those added conveniences you've wanted!

I AM IN A POSITION TO MAKE FHA LOANS

To Build New, or Refinance Old Homes in Good Residential Sections

5% INTEREST 5½% — In Any Town in Northeast Louisiana

USE THE NEW, LIBERAL FHA TERMS

E. W. CRUSE — Box 982 — Monroe, La. — Phone 4418

Is Your Home Only HALF Warm?

Every Corner WILL BE COZY with a.. Coleman GAS BURNING FLOOR FURNACE

No Sweating of Walls
Low Initial Cost
Low Operating Cost

Come in to see the Coleman. It will solve your heating problems. SPRAYED HEAT

Home Appliance Co. — 417 DeSiard — Phone 4260

CHAMBER HOLDS BOARD MEETING

Various Activities Of Group Outlined; Trade Trips Being Planned

Progress made by the Chamber of Commerce along varied lines the past few months were reviewed by members of the senior board at a meeting held Friday afternoon.

The most outstanding work that has been accomplished was shown to be that of the establishment of the Community Chest through efforts of the civic affairs committee of the chamber, headed by Bob Burns, chairman. In his report it was shown that the chest headquarters has been set up in Hotel Frances, and plans are under way for the campaign, which will start on or about October 1.

Report of the industrial committee, of which Ben Downing is chairman, showed that a large number of brochures have been issued and sent to representative concerns in the north that may be desirous of changing locations. Replies have been received in numerous cases and it is believed that positive results will be obtained therefrom.

The convention committee, headed by Chairman A. B. Clarkson, reported that 10 conventions have thus far been secured for 1939 and that nine have been held this year and four are still to be held here in 1938.

The highway committee, Tom Frazer, chairman, reported that down-to-the-minute maps and road information is obtainable free of charge as to any routing in the country. This service has been greatly expanded and the public is invited to obtain information at all times.

J. G. Hicks' committee on the traffic bureau reported that an investigation has been made of ways of financing more effectively the Monroe traffic bureau. A survey is in progress in 27 cities and towns, with population similar to that of Monroe, to ascertain how other cities are financing their bureaus of this nature. Governed by this information, the local bureau directors are hopeful of obtaining valuable information to be used here.

The placing of highway signs and discussion of the first of a series of good will trips in Monroe's trade area occupied considerable time at the meeting. The first trade trip will be taken by bus on September 16 to Ferriday and other cities and towns in that area. It is expected that a large number of merchants will go on this trip. There will be a band, a loud speaker and programs will be given at all stops on the route.

Laws authorizing programs for the care of crippled children have been placed on the statute books of every state.

SKY FIRE-BALL RAMS INTO EARTH

Here's the hole—28 feet deep and 24 feet wide—that was blasted in the earth at Menard, Tex., when a meteorite whistled down out of the sky. In the top photo, the tree at the right perches precariously at the edge of the hole after being grazed by the meteorite. Lower photo shows a party exploring the cavity.

PLAY PLANNED BY LOCAL GROUP

Junior Charity League Will Present 'Follies' October 6

The Junior Charity league "Follies" will be presented on the night of October 6, when a cast of 80 or more will participate. George Miles, of the Jerome Cargill company of New York City, will arrive in Monroe this week to direct the presentation of the production. The first rehearsal will be held at Hotel Frances, Thursday night.

It is said that the production will be the most elaborate ever attempted of the kind in Monroe and the net proceeds will be devoted to the maintenance of the baby clinic in the St. Francis sanitarium.

A similar theatrical production produced by the Junior Charity league last spring netted $1,500, which was devoted to the baby clinic.

In addition to the show, tickets for which are now on sale, all who attend will be able to participate in a contest for an all-expense-paid trip to Baton Rouge to see the L. S. U.-Tulane football game later in the fall.

Miss Eleanor Faulk is president of the Junior Charity league.

Bewhiskered baseball clubs of the 1870s—the first big-league teams—wore thickly-padded pants, neckties and stiff-bosom blouses.

POPULAR BOAT RIDE ANNOUNCED

Steamer 'Capitol' Will Be At Delta On Sunday September 18

There's a "steamboat a-comin',"—and it's the popular stern-wheeler Capitol, paying its usual late summer visit. It will be at Delta, opposite Vicksburg, Miss., on Sunday, September 18, and many Monroe people are expected to take advantage of a ride on this floating palace.

It's always a grand night when the big Streckfus pleasure boat comes for a starlight dance cruise—a night for gayety and romance, for dancing on broad, breeze-swept decks that laugh at the thermometer.

The Capitol is en route to New Orleans from St. Paul, where it operates during the summer. The largest stern-wheeler on the Mississippi, it also is the most traveled member of the Streckfus fleet and Captain Roy Streckfus and his picturesque crew are known in every port along 2,000 miles of riverways.

It takes a crew of 75 to operate the Capitol and the steamer is home to them virtually throughout the year. Traveling between towns by day, the Capitol carries an excursion crowd almost every night. Its coal supply is taken on between these starlight outings, 15 to 20 tons being consumed every day and 125 tons being carried regularly in its bunkers.

River-town dance devotees like the Capitol not only for its large and attractive ballroom, but for the dance rhythm its famous band brings to town. This season Pichon's "Cotton Pickers," featuring the latest thing in "swing," have proved a popular attraction on the boat. Directed by Walter "Fats" Pichon (Fats Waller's Double of New Orleans), singer, piano player and master entertainer, they are a whole show in themselves. Recruited from the night clubs and cornfields of Dixie, these versatile colored entertainers offer a well-balanced program of "hot" numbers for "truckin'" and "The Big Apple," and those melodious plantation-type tunes so popular with those who like to waltz.

JACK SWAILS RETURNS TO WORK ON SATURDAY

Jack Swails, an employe of the Home Appliance company, was back at work yesterday and well on the road to recovery from an injury he suffered to his right arm Thursday afternoon.

Mr. Swails was injured when his hand came in contact with a live wire and the shock knocked him against a washing machine that was standing nearby. The live wire was not a part of the mechanism of the washing machine.

BOAT CAPTAIN

ROY STRECKFUS

LEGION TRAIN TO LEAVE SEPT. 15

Louisiana Delegation Of 500 Will Travel To Convention At Los Angeles

BATON ROUGE, La., Sept. 10.—(Special)—State Commander Louis L. McCormick of Destrehan, will head a Louisiana delegation of 500 legionnaires which will leave New Orleans September 15 aboard a special train for the national American Legion convention to be held at Los Angeles September 19-22.

The legion special will leave the Southern Pacific station at New Orleans at 11:30 p.m. Aboard will be the state championship legion band from Crescent City post 125, New Orleans; the girls' drum and bugle corps; Drum Major Rose Wetzel and her staff of assistant drum majors dressed in sleek, form-fitting uniforms of gold and satin; and some 300 members of the American Legion and their wives from the New Orleans area.

The special will pause at Crowley to load the drum and bugle corps and a further delegation of legion members from other parts of the state.

Stop-overs have been arranged at Houston, San Antonio and El Paso. The Louisiana delegation will detrain and parade for two hours through the principal streets of these cities.

When the Louisiana special arrives in Los Angeles September 18 all musical units will parade from the railroad station to the Louisiana department headquarters at the Biltmore hotel, where they will be received by Past State Commander Alcee Legendre, who, as chairman of the Louisiana delegation to the convention, is already in Los Angeles to complete arrangements for Louisiana's participation in the convention and the big convention parade.

RED CROSS HOLDS ALL-DAY MEETING

Roll Call Chairmen Make Plans For Membership Drive November 11

A discussion on the "Analysis of Roll Call" led by J. Harrison Heckman, director of roll call for the eastern area, was the high spot of an all-day Red Cross meeting at the Virginia hotel Saturday which was attended by roll call chairmen from north Louisiana parishes. The meeting was held to discuss plans for the Red Cross membership drive starting November 11.

Registration of those attending the session took place at 9:30 a.m. under the supervision of Mrs. Mamie W. Holstein, executive secretary of the Ouachita parish Red Cross. E. C. Gibson, chairman of the Ouachita parish chapter, presided at the morning meeting. After an invocation by Rev. E. D. Holloway, pastor of the First Presbyterian church, Miss Jane Perry, general field representative, gave a talk on "Roll Call Outlook."

The Red Cross workers participated in the "Analysis of Roll Call" discussion. Various points considered were: Rural roll call, enlisting workers, budgeting for chapter needs, and chapter roll call meetings.

After a short recess, the delegates attended a luncheon at 12:30 p.m. on the hotel roof.

Mrs. D. A. Lee, chairman of the Caddo parish chapter, presided at the afternoon session, which began at 2 p.m. A thorough discussion of roll call problems was led by Miss Imena Allison of the national disaster staff. House-to-house canvass, business district canvass, group enrollment, checking and reporting, colored enrollment, and publicity were some of the phases of this work which received c[...] ment.

A moving picture designed to p[...] mote accident prevention was sh[...] at 3:30 p.m. The meeting adjou[...] at 5 p.m.

GUARDIAN ANGEL SUNDA[...] SCHOOL TO OPEN TOD[...]

Registrations will begin this m[...] ing at 10 o'clock at St. Matth[...] Catholic school for membership in[...] Guardian Angel Sunday school[...] children between the ages of th[...] and six years, according to an[...] nouncement by Miss Leona Biggar[...] perintendent of the school.

The Guardian Angel Sunday sch[...] enters its fourth year this season[...] has had considerable success. [...] school has always been well atten[...] and is considered one of the fi[...] Sunday schools in the city.

Imitation pigskin for gloves is m[...] from domestic and imported sh[...] skin, deerskin, or goatskin, with bristle-holes made by machine.

TRUE TO A POLICY

FEDERAL SAVINGS AND LOAN INSURANCE CORPORATION — SAFETY OF YOUR INVESTMENT — INSURED UP TO $5000

4% CURRENT DIVIDEND RATE

A policy of honesty and straightforwardness is the only one worthy of absolute confidence.

So it is with satisfaction in being true to a trust that we place at your disposal our INSURED Shares.

You get double satisfaction with our INSURED Shares. Perfect safety and dividends at the rate of 4% per annum. From the standpoint of yield and safety the best investment in America today.

OWN YOUR HOME

We have a number of moderately priced homes for sale. You will be surprised to know how easy it is to OWN YOUR HOME through our new liberal HOME PURCHASE PLAN. Consult any one of our employes, they will be glad to show you. These homes can be bought with only a small down payment, balance payable like rent.

6[...] LOANS DIRECT REDUCTION

Phone 994 Phone 995

FEDERAL HOME L[...] MEMBER BANK SYSTEM

MONROE BUILDING & LOAN ASS'N

ROSCOE TURNER WINS THOMPSON AIR RACE

WITH MACMILLAN RING-FREE OIL

Any Oil That Can Stand Up at the Killing Pace of Nearly 5 Miles a Minute Has Everything

READ

The telegram received Sept. 6 from Roscoe Turner.

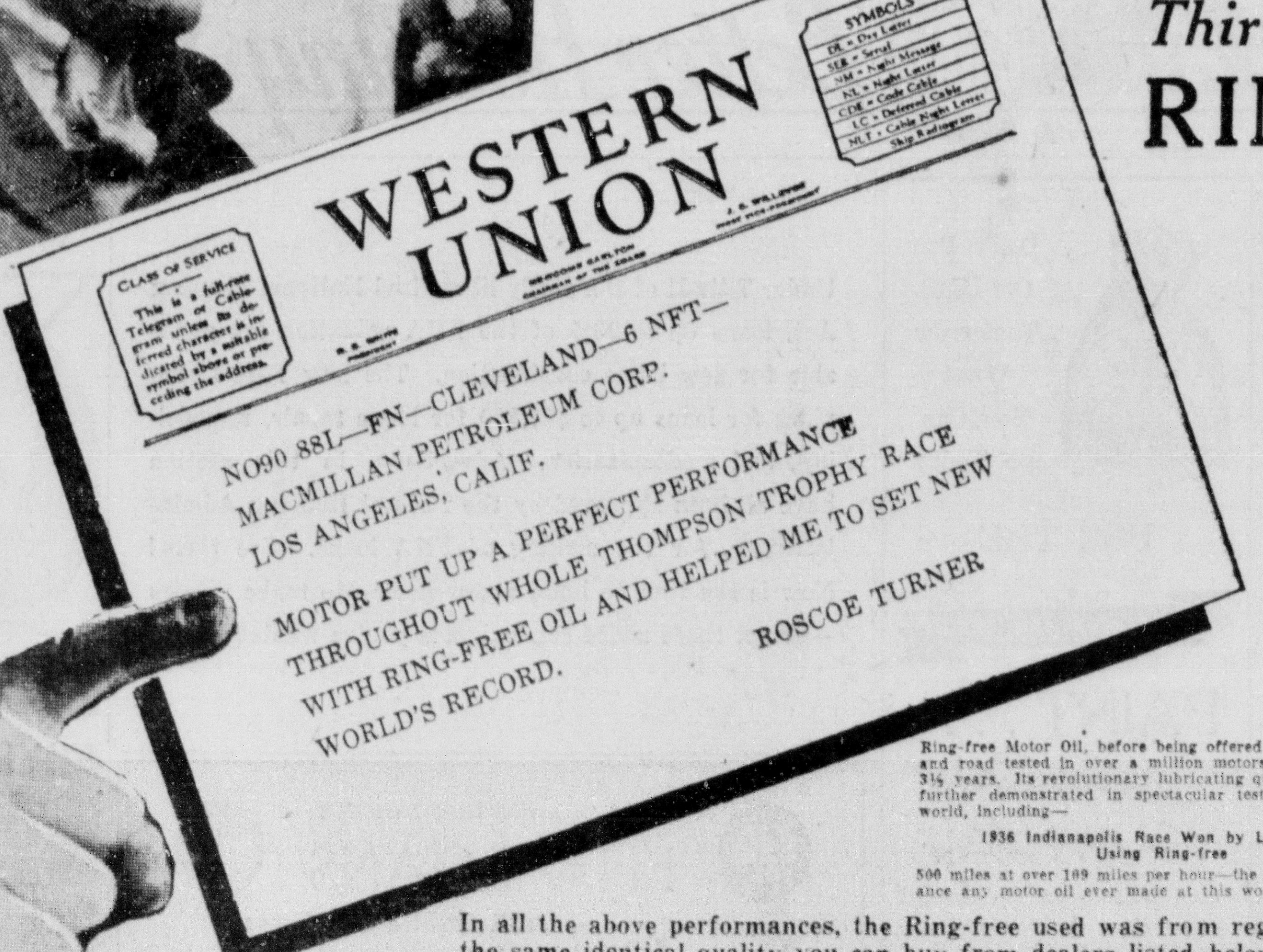

Thirteen Ways That RING-FREE Out-Performs Any Other Motor Oil

1st—5% to 20% Greater Gasoline Mileage.

2nd—3½ to 18½ Greater Horsepower.

3rd—2 to 10 Miles Per Hour Greater Speed.

4th—4% to 20% Quicker Acceleration — 10 to 60 Miles Per Hour.

5th—5% to 50% Greater Hill-climbing Ability.

6th—4 to 12 Degrees Cooler Motor.

7th—Reduces Motor Wear.

8th—Faster Penetration.

9th—Removes Hard Carbon.

10th—Is Not Corrosive.

11th—A Greater Film Strength.

12th—Higher Heat Resistance.

13th—Longer Cling to Metal.

TESTED AND TRIED—PROVEN!

Ring-free Motor Oil, before being offered to you, was time and road tested in over a million motors in 36 states for 3½ years. Its revolutionary lubricating qualities have been further demonstrated in spectacular tests throughout the world, including—

1936 Indianapolis Race Won by Lou Meyer Using Ring-free

500 miles at over 109 miles per hour—the greatest performance any motor oil ever made at this world-famous track.

London, England, to Melbourne, Australia . . . with Colonel Roscoe Turner and Clyde Pangborn

11,323 miles in 93 hours 5 minutes, in the great MacRobertson Air Race. Additional achievements of Colonel Turner, using Ring-free—

Transcontinental Records

1933—Los Angeles to New York, 10 hours 5½ minutes
1934—Los Angeles to New York, 10 hours 2 minutes

Other Speed Events

Many famous racing drivers, including Lou Moore, who took third place at Indianapolis in 1934, Ralph Hepburn and Shorty Cantlon, have used Ring-free.

TURNER WINS THOMPSON AIR TROPHY RACE

Sets New World Record In 300-Mile Plane Speed Classic

CLEVELAND, Sept. 5.—(AP)—A big guy with a wide, toothy grin has recaptured the world's choicest aviation trophy for the United States at a speed which those foolish visionaries used to write about in the days of the one hoss shay.

Snugly seated in a silver-hued racing plane, Roscoe Turner of Chicago breezed around a ten-mile course in 63 1-2 minutes yesterday to jack up to 283.419 miles an hour the pace for the 300-mile Thompson trophy race.

For Turner it was victory and something more. To use his own words: "We've proved that we've got the speed in this country, something for Europe to shoot at."

In annexing the final event of the three-day national air races, Turner exceeded by 19 miles an hour the pace set by Michael Detroyat, of France, in the same race at Los Angeles in 1936.

Nobody could touch Detroyat two years ago. He ran away from the field not only in the Thompson race but in the less widely known, and slower, Greve event.

So Turner had double satisfaction. He walloped one of Europe's speed aces and he won the Thompson race for the second time to become the only man who ever accomplished the feat.

As an overtone to the squabble among eight entries for $45,000 worth of prize money, Turner and Earl Ortman of San Diego fought a private duel for the lead almost the entire distance. Ortman had outflown Turner at Oakland only last May.

Ortman, too, bettered Detroyat's pace by five miles an hour. He also exceeded it at Oakland to post a new world mark, shattered by both Turner and himself yesterday, for closed-course speed.

Story reproduced from the News-Star—World Sept. 6th.

Ring-Free Removes Carbon From Your Motor

In all the above performances, the Ring-free used was from regular stock, WITH NOTHING ADDED—Ring-free of the same identical quality you can buy from dealers listed below and who displays the Ring-free sign.

Use the Oil the Champs Use—Buy It At These Service Stations

Holt's Service Station	Mills & Olcott Station	Milner-Fuller, Inc.	Lee-Rogers Chevrolet Company	Monroe Hotel Garage	Central Auto Sales, Inc.	Courthouse Parking Lot and Garage	F. T. Smith Service Station	Shorty's Body Shop and Garage

HALE & McNEILL

Northeast Louisiana Distributors for MacMillan Ring-Free Motor Oil

502 North Second Street Phone 737

Monroe Morning World

Women's, Society and Club News

To the left: Miss Nibby McKenzie, daughter of Mr. and Mrs. C. E. McKenzie, who is a senior student at L. S. U. this year.

Top center: Miss Sara Anita Cook, whose engagement to Mr. Joseph Isidore Hebert is formally announced today.

Center: Miss Barbara Jane Woolman, daughter of Mr. and Mrs. C. E. Woolman, student this year at Randolph Macon.

Lower left: Miss Geraline Williams, guest of Miss Jane Dawkins.

Upper right: Miss Lelia Dean Frazier, who was included among the student departures.

Lower right: Miss Doris Reid, member of the college set. —Pictures by Griffin.

Annual 'Farewell-To-Summer' Dance Is Given By Delta Beta Sigma Sorority

Colorful Ball Held On Cherokee Terrace

New President, Miss McHenry, And Mrs. Paine And Miss Haynes Honored By Organization

The Black and White ball on the Cherokee terrace of the Frances hotel, sponsored annually as a "farewell-to-summer" by members of Delta Beta Sigma sorority, has now become a tradition in Monroe and is awaited with an anticipatory thrill by members of the younger set.

This year's ball was more glamorous than any that have gone before. The smart black evening gowns worn by the sorority members and the white linens worn by the masculine element were silhouetted against a background of yellow chrysanthemums and trailing clematis.

A towering arch fashioned of yellow chrysanthemums, under which the entire assemblage walked in grand march formation, was the central motif.

The highlight of the evening was the appearance of the new D. B. S. president, Miss Martha Wilton McHenry, who stepped from the heart of a mammoth yellow chrysanthemum centering the orchestral balcony. She wore a smart black chiffon model with rhinestone clips. Miss McHenry, in behalf of the sorority members, presented the sorority mother and sponsor, Mrs. Clyde Paine and Miss Eunice Haynes, with beautiful gold lockets bearing the sorority insignia. The two retiring sponsors, B. B. McClendon and Durwood Cann, were presented with handsome gold tie clasps. Miss McHenry also introduced at this time the two new sponsors, Thomas Wyatt and Rhes McCook, and the new financial adviser, Edward Apperson.

The banquet in the private dining room of the France hotel was a prelude to the ball. The sorority colors, green and yellow, were sustained in every detail with a mass of superb yellow chrysanthemums fringed with clematis, running down the full length of the long candlelit table. Yellow rose wristlets at each cover created a garland of flowers that completely encircled the table. Five delicious courses were served.

Dancing on the terrace continued long after midnight. The dancers included: "Bitsy" McHenry and Clyde Paine, Mary Lavigna Inabnet and Sonny Johnson, Betty Seamon and T. J. Hunt, Sara Hinkle and Rhes McCook, Mary Ann Wilds and B. B. McClendon, Gay Noe and Durwood Cann, Adelaide Parker and Aubrey Young, Veronica Wilds and George LeBlanc, Carolyn Husted and Fred Hudson, Marilyn Rolleigh and Leon Fergus, Laura Flournoy and Bill Stevenson, Jean Terzia and John Terrell, Frances Raby and Ben Francis, Lelia Dean Frazier and Thadius Howell, Carolyn Royce and James Russell, Kathleen Rolleigh and A. B. Myatt, Florence Fluker and William Bowles, Jo McCook and Sackman Marx, Martha Renaud and Bill Herrick, Ada Ellis Girault and "Bitsy" Woodall, Martha Olive Myatt and "Brother" Kennedy, Feres Pendergrast and Glen Douthit, Barbara McKenzie and Armand McHenry, Betty Petty and Ben Merideth, Marilyn Marshall and Seab DeLee, "Tweetie" Myers and Ben Downing, Gloria Major and Louis Milner, Anna Lee Russell and Gilford McCleery, Margaret Mosely and Bob Underwood, Frances Maguire and Louis Smith, Mildred Keller and Cliff Worsham, Nell Hilburn and Tim Tippit, Jane Landry and Albert Buckley, Mary Jo Standley and William Warren, Jane McKenzie and Bobby Oliver, Martha Driskell and Dick Eason, Dot Williamson and Bob Wharton, Johnnie Myers and John Myers, Libby Haynes and Barry Stubbs, Polly Kennedy and Francis McCaleb, Alice Baur and Billy Armstrong, Virginia Husted and Claude Oakland, Ellen Hale and Raymond West, Robertine Rhymes and Billy Regan, Beverly Peevy and Simon Hodge, Patsy Slack and Hobart Marshall, Theodore Hart and Fred Marx, Sara Talbert and Art Surguine, Ann Atkins and Roy Russell, Mary Hayward and John Fudickar, Eleanor Colbert and Dick Prichard, Virginia Earle Kersh and J. Cann, Mr. and Mrs. Richard Pierce, Eunice Haynes and Tommy Wyatt, Mr. and Mrs. Clyde Paine, Mr. and Mrs. Edward Apperson.

The "stags" were: Jeanne Graves, Carolyn Oliver, Mabel Cole, Jo Conger, Jean Hale, "Snookie" McHenry, Dot Graves, Betty Middleton, Martha Garrison, Martha Ann Moore, Nell Carter, Louise Sanderson, Dottie White, Patsy Dryburgh, Betty Reily, Marjorie Farmer, Nell DeLee.

The chaperones were: Mr. and Mrs. Fensky Terzia, Mr. and Mrs. George Lester, Mrs. Alfred Reid, Mrs. John Myers, Mrs. J. Williamson, Mrs. Seamon, Mrs. D. A. Bradford, Mrs. Albert Donneaux, Mr. and Mrs. W. B. Inabnet.

Miss Helen Greer has returned from Birmin[illegible]ham, where she spent her summer vacation.

SILVERSTEIN'S Special Showing

COSTUME SUITS

Gorgeously Fur-Trimmed

$24.50 up

FURS: Astrakhan, Beaver, Dyed Opossum, Fox, Skunk

COLORS: Mulberry, Greens, Bluestone, Teal Blue, Rust, Black

They arrived this week ... and you'll be thrilled over them. Every style for the new fall season in fabrics, furs and colors you want.

Use Our MODERN Payment Plan

SEE OUR WINDOWS

Silverstein's

338 DeSiard St.

5c---MAGAZINES---5c

Back numbers of your favorite magazines. Remember any publication you have not read, regardless of the date is as interesting as when first printed.

Rental Library

THE BOOK SHOPPE

214 N. Second St. Monroe

Miss Cook Will Wed October 29

Popular Rayville Girl To Marry Joseph Hebert Of New Orleans

Claiming widespread interest today is the announcement made by Mr. and Mrs. Allen Jefferson Cook of Rayville of the engagement and approaching marriage of their daughter, Sara Anita, to Mr. Joseph Isidore Hebert, Jr., of New Orleans.

The wedding will be a brilliant event on October 29 on the terrace of the Frances hotel.

Miss Cook is a great favorite in this city, where she has acquired a wide circle of friends during visits with former Louisiana State university classmates and sorority sisters. She attended Sullins college, Bristol, Va., and was graduated from the state university with the class of 1938. She is a member of Chi Omega sorority.

Mr. Hebert was graduated from the state university with the class of 1937 and is a member of Delta Sigma Phi fraternity.

Miss Elkins Weds Robert Bethea

A wedding characterized by simplicity and impressiveness was that of Miss Erma Elkins, attractive daughter of Mr. and Mrs. O. E. Elkins of Winnsboro, and Mr. Robert Bethea of Winnsboro, son of Mr. and Mrs. Pike Bethea of Tallulah, who were married at nine o'clock, Sunday morning, September the fourth.

The ceremony was performed by Rev. P. B. McCullen, pastor of the First Methodist church of Winnsboro, in the home of the groom's cousins, Mr. and Mrs. George Elam, in the presence of immediate families and a few intimate friends.

The bride, given in marriage by her mother, wore a lovely black chiffon model.

Mrs. Edward Boyle of Winnsboro served as matron of honor and Mr. George Elam as best man.

Preceding the ceremony a lovely nuptial concert was given by Miss Jane Merrill, pianist.

Immediately following the ceremony an informal reception was held with Mrs. George Elam and Miss Maude Adair presiding at the bride's table.

After a honeymoon trip on the Gulf coast the young people will reside in Winnsboro, where they are associated with the Princess theater.

Miss Wentworth Weds J. L. Collins

A wedding of interest to friends in this section of the state was that of Miss Loreta Wentworth and Mr. James Campbell Collins, which was solemnized September 4 at St. Joseph's Catholic church at Bastrop, with Rev. M. R. Gremillion of Rayville officiating.

The bride wore a lovely navy crepe model with matching accessories. Her corsage was of white roses.

Immediately after the ceremony the couple left on a wedding trip to New Orleans and other points in south Louisiana. On their return they will be at home in the Oliver apartments on Walnut street in Bastrop.

Mrs. Collins was graduated from St. Francis sanitarium in Monroe and is now supervisor of the Bastrop General hospital. Mr. Collins attended Louisiana State university. He is the manager of a grocery in Bastrop.

American Legion Auxiliary Meets

The American Legion auxiliary met at the legion home with the president, Mrs. H. L. Stamets, presiding. Mrs. Stamets outlined her program for the coming year and announced that the installation of officers would take place at the October meeting with the department president, Mrs. John Paul Jones, as the installing officer. Plans were made to entertain Mrs. Jones and committees were named at this time.

A letter was read from Mrs. Mae Kell[illegible], fifth district president, urging the unit to have all membership renewals in by November 11, with special gift offers as an inducement. It was voted to secure all membership renewals as a gift to be presented to Mrs. Jones at the October meeting.

Mrs. Ted Mahr, child welfare chairman, reported that temporary assistance had been given two families during the past month.

MEMORIES OF KING EDWARD

Memories of Edwardian days return with this London chapeau for fall. It is a black velvet pincushion toque, topped with kingfisher's wings and wrapped in a veil.

The Sundial

Dost thou love life? Then do not squander time, for that is the stuff life is made of.—Benj. Franklin.

By Eve C. Bradford

AUTUMN is often referred to as "God," and again it is referred to as "a gypsy hag, swinging into her stride with the brilliant tatters of shoddy gown dropping as she madly whirls."

Nature in her shoddy clothes may resemble an old hag but Solomon in all his glory was not arrayed like the college girls who packed their trunks and left the parental roofs for schools and universities. Last week while toilers mopped their dripping brows and prayed fervently for cool weather, Robertine Rhymes was being fitted to a pink quilted satin evening gown with hoop skirt. It is a perfect honey and the envy of every college girl. Robertine will wear this gown during the rushing season at Sophie Newcomb.

Patsy Dryburgh, also unmindful of the weather, pirouetted around in a bouffant satin evening gown worn over the hoops that have been in her mother's family for one hundred years. Stella remembered the hoops, reminiscent of a glorious past in the days when Monroe was very young, packed away with other finery in old trunks in the attic. Now Patsy is stepping forth with mincing steps in her great-great-grandmother's prized possession.

• • •

The season for bumping fenders with the thundering herd on the nation's highways is definitely over. One draws a contented sigh, thankful that waning summer ends this nonsense of one's friends being out of town on vacations when one wants to find them at home. The great majority has returned home but a few stragglers continue to wend their way homeward just in time for the opening of school. Grace Ingledue couldn't tear herself away from the heather-covered hills of Scotland in company with a party of London friends until the eleventh hour. She arrived yesterday from New York, where she landed on board the Queen Mary. Grace said in a letter we found on our desk when we returned from our vacation that she never dreamed the heather on Scotland's hillsides could be so beautiful. She wrote of the picturesque beauty of Balmoral castle, summer home of the king and queen, and of visiting the Wee Kirk o' the Heather, nestling at the foot of soft-rolling hills purpled with Scotch heather. On wings of romance fancy flies to the stirring events of olden times when bonnie Annie Laurie worshiped in the Wee Kirk. In Glencairn churchyard she sleeps today, and to her shrine come thousands of visitors each years. The motor tour of Scotland was concluded with a visit to the Empire exhibition in Glasgow. It must indeed be difficult for one to settle down to the prosaic life in a class room after touching such glamorous places as Portugal, Gibraltar, Africa, Sicily and cruising the Mediterranean.

• • •

Mrs. L. W. Mobley, home from Nova Scotia and a visit to Prince Edward island, tells in glowing manner of that far-off picturesque country where winter comes early and the vegetation is rich and luxuriant, the flowers vivid in hue. They (Mrs. Mobley, Helen Spyker and Mrs. Brewer Johnson) crossed the Northumberland from Cape Tormentine to the island and, so delighted were they with the beauty of the place, they lingered for several days. Their visit to the village of Grand Pre, of Evangeline fame, was one of the bright spots of their trip. Yarmouth, the old-fashioned village, was another quaint spot, where weeping women spend their time watching the sea, praying for the safe return of their men. Joining Mrs. Mobley and party for the trip to Nova Scotia was Mrs. John Stoltzfus of New York, formerly Flo Frey of Collinston.

• • •

The C. E. McKenzie family boasts of three seniors in their family this year. Nibbie is a senior at L. S. U. Barbara is a senior at Northeast Center and Jane is a senior at Neville High. Come June, Charles and Carrie will have need of a magic carpet to transport them to the three seats of learning.

There's life in the old town yet. Out at Lakeside Country club last

(Continued on Fourth Page)

First Meeting Of Opera Club Held

The first meeting of the year of the Opera club was held Thursday morning in the home of Mrs. Elliott Thompson with Mrs. P. A. Herron the cohostess. Mrs. Paul Newman, the new president, presided over the business session. Mrs. Charles Gauchell announced the program as follows:

The Development of the Opera, Mrs. E. C. Gibson.

Brief sketch of Leoncavallo's life; story of the opera "I Pagliacci," Mrs. Paul Newman.

Round table discussion, Mrs. V. S. Garnett.

Vocal solo, "Vesti La Guibba," Mrs. Charles Bennett.

The Opera club, organized four years ago by a small group for the study and appreciation of operas, has twice extended its membership and now has a waiting list.

Topics last year included: "The Meaning of the Opera," "The Study of the Opera," "The Development of the Opera." A brief sketch of the life of a composer, the story of one of his compositions, with the music and songs participated in by the members, resulted in an interesting and instructive year. A round table discussion of the day's topic is an important feature and concludes a well rounded course of study.

In telling of the development of the opera Mrs. Gibson defined the meaning of the opera in this manner: "Opera is a word meaning works in music or a musical creation. An opera is a play des[illegible]ed for the stage with scenery, costumes and action plus music to emphasize the lines uttered by the characters to increase the effect and emotional emphasis of the whole. This form of entertainment is distinguished from the ordinary stage play in that singing with orchestral accompaniment is required of the actors. The term includes many kinds of operatic compositions but music is always an essential. Opera always takes the national name of the language in which it is written—American opera, Italian opera, etc."

In speaking of the changes which have taken place in opera from its beginning over 300 years ago, Mrs. Gibson spun a fine thread of thought from far off Florence in the distant past to the Metropolitan opera in our present day.

At the conclusion of the morning's program the hostesses served delicious refreshments to Mrs. Paul Newman, Mrs. C. W. Oseland, Mrs. J. N. Coon, Mrs. J. C. Kramer, Mrs. W. C. Scott, Mrs. L. V Tarver, Mrs Henry Hinkle, Mrs S. O. Grubbs, Mrs. Charles Gaushell, Mrs. E. C. Gibson, Mrs. Charles Bennett, Mrs. V. S. Garnett, Mrs. D. G. Nichols and Mrs. E. R. Whitaker.

Miss Willis Guest Of Miss McReynolds

Miss Rebecca Willis, society editor of the Shreveport Times, is the charming week-end guest of Miss Connie McReynolds.

Miss McReynolds introduced Miss Willis to a group of intimates during the coffee hour Saturday morning at the home of her parents, Mr. and Mrs. S. M. McReynolds, on Riverside.

Mrs. Scott Hamilton presided over the beautifully appointed coffee table in the dining room, where Miss Willis was the central figure. Flowers of vivid hue banked the coffee table, laden with trays of luscious confections, placed for the convenience of the guests.

Miss Willis was again named guest of honor at a dinner party Saturday night at the Virginia hotel. The small oval table covered with handsome damask was flower adorned with covers laid for Miss Willis and Dr. Prentice Gray, Dr. and Mrs. Scott Hamilton, Mr. and Mrs. Victor Davis, Miss Connie McReynolds and Mr. Edgar Hands of Minden.

Mr. and Mrs. James Steele, Sr., and Mrs. James Steele, Jr., have returned from a visit with Mr. and Mrs. Lattimer Lewis of Tuscaloosa, Ala., and their infant daughter, Kay. Mrs. Lewis was formerly Miss Joy Steele.

Miss Louise Zeagler And Ray Jones Marry

Impressive Ceremony Solemnized At Baptist Church In Winnfield On September 5

Considerable interest is manifested in the marriage of Miss Louise Zeagler of Clarks, and Mr. R. Ray Jones, of Natchitoches, September 5th at the Baptist church in Winnfield. The Rev. B. F. Land, pastor, performed the ceremony in the presence of intimate friends and relatives.

Mrs. Jones is the daughter of Mr. and Mrs. Philip A. Zeagler of Clarks, and has a heritage from two of the oldest families in the parish. Her paternal grandfather was the late Mr. P. A. Zeagler of Columbia, and her mother is a descendant of Daniel Humphries who was one of the first settlers in the parish. During the last school year Mrs. Jones was a member of the faculty of the Ward Five High school, near Columbia.

Mr. Jones is a member of a pioneer family of Natchitoches parish. He is the son of Mr. and Mrs. R. L. Jones, and a nephew of Judge J. W. Jones of Natchitoches. After his graduation from high school he enlisted in the United States marine corps, in which he served four years.

Mr. and Mrs. Jones are making their home in Natchitoches where Mrs. Jones will attend the Louisiana State Normal to complete her senior work for a degree in home economics.

* * *

Among the pre-nuptial affairs complimenting Mrs. Jones was a miscellaneous shower given by Mrs. S. G. Hines of Clarks, the Misses Agatha and Louise Thomas, and Miss Clyda Biggs of Grayson, in the garden of the J. J. McKeithen home, in Grayson.

For the occasion the bride-elect wore a smart fall model of black and

(Continued on Third Page)

Letter of INTRODUCTION for Mr. and Mrs. Monroe Friday, Saturday, Sunday PARAMOUNT

Heel Latch SHOES

YOUR Gait-Way TO BUOYANT CHARM

Comfort and confident smartness open the way to more vivacious activity and alluring poise. Heel Latch shoes assure comfort with their snug-fit heels and cushioned arches. Smartness is apparent in their excellent styling and fine leathers.

$4.95

As Seen in VOGUE, PHOTOPLAY, GOOD HOUSEKEEPING, PICTORIAL REVIEW

WE FIT BY X-RAY

FAMILY SHOE STORE

320 DESIARD ST. MONROE, LOUISIANA

Mr. & Mrs. Parents: Plan now to give your children the advantages of body building, poise, grace and stamina developed by a dance education.

CLARICE and GOLDAH ROAN

SCHOOL of the DANCE

Member of Chicago Dancing Masters Association

Announces the Opening of Its

FALL TERM

Learn to DANCE

• All types of dancing taught children and adults. Classes and private instruction.

Learn to DANCE

Registration: Studio—West Monroe

September 14—Studio, West Monroe, C. C. Bell Manufacturing Building, 700 Coleman, 3:30-5:30 P. M.

Registration: Studio—Monroe

September 15 — Studio, Monroe, Episcopal Parish House, Glenmar Ave., 3:30-5:30 P. M. Phone 1682

PHONE 1682 FOR INFORMATION

Back To School Specials

PERMANENT WAVES $1.00, $2.00, $3.00, $4.00 and $5.00

ALL WAVES GUARANTEED

Shampoo and Sets 50c

Sets 35c

Manicures 50c

"Apem" Treatments for Dandruff 25 Cents Extra

MODERN BEAUTY SHOP

All Work Done by Experienced Operators

201 Ouachita Bank Bldg. Phone 709

Miss Helen McCormick Of West Monroe Becomes Bride Of Malcolm LeFevre

Ceremony Conducted At Home Of Parents

Only Few Intimate Friends And Members Of Families Attend Simple Nuptial Event

Claiming prominence among early fall nuptials was that of Miss Helen McCormick, daughter of Mr. and Mrs. J. O. McCormick of West Monroe, and Mr. Malcolm LeFevre, son of Mr. J. F. LeFevre of West Carroll parish, September 3, at 8:30 o'clock in the evening.

The ceremony, performed by Rev. C. E. Huntsberry, took place at the home of the bride's parents with a few intimate friends and members of the family in attendance.

An improvised altar was reared in the reception suite, where fragrant clematis and white tube roses, overflowing from immense white urns of classic shape, formed the background. Myriad cathedral tapers burned in tall antique crystal candelabra. The lighting of the tapers by Miss Lallage Feazel was a charming ceremony. During this interlude Mrs. L. B. Owen, pianist, played MacDowell's "To a Wild Rose."

The bride wore a smart advanced fall model of black light weight wool with black accessories and elbow-length white kid gloves. A corsage of tube roses and valley lilies was worn.

An informal reception followed the ceremony with Miss Lallage Feazel, Mrs. Garnett Anderson and Mrs. L. B. Owen assisting the bride's mother in extending courtesies.

The bride is a graduate of the Ouachita Parish High school and Louisiana Tech. She is a member of Theta Upsilon sorority. For the past two years she has been a member of the Okaloosa High school faculty.

Mr. LeFevre is a graduate of the Epps High school and the Chicago Electrical school.

Mr. and Mrs. LeFevre are now at home to their friends at 614 Cypress street, West Monroe.

* * *

Mrs. Garnett Anderson and Miss Lallage Feazel offered courtesies to a group of friends in the home of their parents, Mr. and Mrs. W. C. Feazel, complimentary to Mrs. Malcolm LeFevre and Mrs. John Eby, brides of recent date.

Summer lilacs and orchid colored dahlias clustered in pottery jars and placed in the background of the reception suite, inspired the orchid color theme reflected in every detail.

Miss Sue Kilgore, for high bridge score was presented with Lucian Lelong's toilette accessories. The two guests of honor were presented with salad plates in the pattern selected for their wedding china.

Handsome linens were placed on the card tables for the serving of the confections. Wedding bell ices and heart-shaped, orchid colored gateaux were served to Mrs. LeFevre, Mrs. Eby, Mrs. L. B. Owen, Mrs. James McCormick, Mrs. Raymond Spence, Miss Dorothy Guerriero, Miss Sue Kilgore, Miss Mary Louise Ellis, Miss Ruth Hamilton, Miss Maida McClendon and Miss Mary Grace Lawn.

Welcome Branch Unit Will Meet Wednesday

The new club year for members of the Welcome branch of the Twentieth Century Book club will officially open on Wednesday, when Mrs. J. Noble White will offer the hospitality of her home in Edgewater Gardens.

Guest speakers will present various subjects on general federation departments.

Mrs. Floy McKay of Rayville, chairman of international relations for the fifth district in the federated clubs of Louisiana, will discuss "International Relations."

Mrs. J. P. Brown, fifth district chairman of public welfare, will speak on the importance of her department.

Mr. Thomas Davenport, Monroe attorney, will address the club on the subject of "Property and Inheritance Laws of Louisiana."

Officers elected to lead the club in the year's work are: President, Mrs. J. R. White; second vice-president, Mrs. Warren W. Gregory; recording secretary, Mrs. John Richardson; corresponding secretary, Mrs. W. E. Sandel; treasurer, Mrs. J. Thomas Eubank; reporter, Mrs. W. F. Hornberger; historian, Mrs. J. L. Whitfield; parliamentarian, Mrs. Zell Smith.

The club has planned for the year's study the subject of regional literature.

By studying the literature from different regions of the United States, including a special study of the state of Louisiana, the club hopes to obtain a better understanding and appreciation of America as a whole.

Music Study Club Meets

The Music Study club met Wednesday evening in the home of Mr. Billy Regan, for the first meeting of the season. The course of study for the year will be the outline of music history, by Hamilton.

The following program was rendered:

"Development of Music From Pre-Historic Times," by Billy Regan.

Negro spirituals, "Go Down Moses" and "Nobody Knows," by Mr. Joe Lowe.

An Indian tribal melody, "From the Land of the Sky Blue Water," by Miss Anna Nichols.

At the close of the program a delicious confectionery course was served to Mr. Nordahl Colburn, Miss Doris Flemming, Mr. Joe Lowe, Mr. Lavan Robinson, Miss Mack Fay Hammons, Mr. Wayne Wamsley, Miss Johnette Register, Miss Gladis Emma Whitfield, Miss Anna Nichols, Mrs. Darwin Nichols and Mr. Lowry Jefferson.

Friends of Mrs. J. R. Kennedy of Winnsboro, who underwent a major operation at St. Francis sanitarium, will be glad to know her condition is improving. Mrs. Kennedy is a sister of Mrs. R. L. Ross of Monroe.

FUR COATS
$50 to $125
Lapins, Kidskins, Ponys, Squirrels, etc.
ON BUDGET PLAN
$3 Weekly
Wear While Paying
Charge and Budget Plan Accounts Invited
No Carrying Charge
No Charge for Alterations
Silverstein's
Exclusive Ladies' Ready-to-Wear
338 DeSiard

HOW TO WIN HEARTS AND INFLUENCE MEN!
ALL MEN ADORE YOUTHFUL BEAUTY! THEY CAN'T STAND DRY, LIFELESS "MIDDLE-AGE" SKIN!
THAT'S WHY EVERY GIRL OUGHT TO USE ONLY PALMOLIVE SOAP!
BECAUSE PALMOLIVE IS MADE WITH OLIVE AND PALM OILS, NATURE'S FINEST BEAUTY AIDS! THAT'S WHY IT'S SO GOOD FOR DRY, LIFELESS SKIN. ITS GENTLE, DIFFERENT LATHER CLEANSES SO THOROUGHLY, SOFTENS AND REFINES SKIN TEXTURE... LEAVES COMPLEXIONS RADIANT!
PALMOLIVE
MADE WITH OLIVE OIL
TO KEEP THAT "SCHOOLGIRL COMPLEXION"

Society Calendar

Monday

Meeting of Dixie chapter O. E. S. 179. Initiation. 8 p.m.

Meeting of the Garden club on the Virginia roof with Mrs. J. L. Keenan, hostess. 2:30 p.m.

The Review club will meet with Mrs. B. J. Breard at 2:30 p.m.

Tuesday

Circles of First Baptist church meet as follows at 3 p.m.: No. 1—Mrs. F. A. Brown, North Third and K street; No. 2—Mrs. J. B. McCoy, 603 Erin; No. 3—Mrs. H. Mickel, 809 North Fourth; No. 4—Mrs. Kate Webb, 405 Pine; No. 5—Mrs. C. C. Lindley, Webster; No. 6—Mrs. Paul Dean, 3510 DeSiard; No. 7—Mrs. L. A. Materne, 513 Calypso; No. 8—Mrs. Marie Elledge, 519 Jackson; No. 9—Mrs. E. K. Hunt, 312 Morris avenue; No. 10—Mrs. R. L. Grayson, 113 Filer; No. 11—Mrs. E. L. Magnon, 504 Plum; No. 12—Mrs. W. L. Blewster, L. T. I.; No. 13—Mrs. G. L. Renshaw, 109 South First, West Monroe.

The Methodist Missionary Society will meet in circles as follows: No. 1—Mrs. W. B. Clarke, 409 Bres avenue; No. 2—Not reported; No. 3—Mrs. W. B. Inabnet, DeSiard road; No. 4—Mrs. Sidney Dixon, 1402 Jackson street; No. 5—Mrs. W. M. Lawrence, 605 Glenmar avenue; No. 6—Mrs. R. M. Davis, 1103 North Seventh street; No. 7—Mrs. O. G. Elliott, 2312 South Grand street; No. 8—Mrs. Judson Smith, 307 Louisville; No. 9—Mrs. Royce Miles, 1012 Jackson street.

Circles of the First Presbyterian church will meet as follows: Circle No. 1, Mrs. R. E. Evans, 3413 Gordon avenue; No. 2, Mrs. O. M. Arnette, 611 Alexander avenue; No. 3, Mrs. J. L. McDowell, 3016 Lee avenue; No. 4, Mrs. E. W. Ross, 102 Coleman avenue, West Monroe; No. 5, Mrs. H. L. Gregg, 112 South Second street, West Monroe; No. 6, Mrs. W. H. Ellis, 319 K street; No. 7, Mrs. Grady Roberts, Loop road; No. 8, Mrs. F. A. Randow, Spurgeon drive.

Wednesday

Meeting of Welcome Branch of the Twentieth Century Book club with Mrs. J. Noble White in Edgewater Gardens, Mrs. John Whitfield, co-hostess, 3 p.m.

Fred Hudson Feted In Milner Home

A beautiful harvest moon lent enchantment to the evening and glorified the gardens in the rear of the L. P. Milner home on Park avenue, when Louis Milner, Jr., entertained a few members of the younger set with an al fresco supper, complimentary to Fred Hudson, who left last week to resume his studies at Andover, Mass.

The setting was distinctive and colorful with immense Hudson bay blankets of bizarre colors spread on the grass and thrown casually on the garden seats.

The supper table, overlaid with linen of vivid hue and serviced with Mexican glassware, was in harmony with the setting. The guests were privileged to serve themselves from the delicious food, with trays of barbecued meats the piece de resistance.

Guests of the evening were Mr. Hudson and Miss Carol Husted, Miss Doll Hudson and John Harsh, Miss Mabel Cole and Thomas Wyatt, Miss Gloria Major and Billy Wright, Miss Gay Noe and James Moore, Miss Adelaide Parker and John Carroll, Miss Jeanne Graves and Armand McHenry, Jr., Barbara Faulk and Bill Shotwell, Miss Lavigna Inabnet and Chris McConnell, Miss Veronica Wilds and George LeBlanc, Miss Dottie White and Nelson Abell, Miss Barbara McKenzie and Harold Mouk, Jr., Miss Haynes and Dick Touchstone, Miss Polly Kennedy and Ben Downing, Miss Jean Terzia and the host.

Mrs. C. L. Barnett is now making her home with Mr. and Mrs. W. F. Carson, 2606 Gordon avenue, and will be glad to have her friends call.

Miss Carlotta Harp returned home today from a two weeks' visit with friends in Lafayette and Alexandria.

Mr. and Mrs. Charles Mitchell will leave this week for Los Angeles, where they will attend the national American Legion convention. They are delegates from the state departments of the legion and auxiliary. Mrs. Mitchell will serve on the rules and credentials committee and Mr. Mitchell will serve on the legion child welfare committee. Before returning home they will visit in San Francisco.

Miss Katherine Smith, daughter of Mr. and Mrs. J. Arthur Smith, returned to the state university, Baton Rouge, where she is a member of the senior class.

Mr. and Mrs. L. B. Morris and Mr. and Mrs. W. L. Herron returned the first of last week from a week-end spent in Garland and Dallas, Tex. In the former place they attended a reunion of the Perry family, of which Mrs. Morris is a member. Later, in Dallas, they visited relatives of Mr. Morris, Mr. and Mrs. Roy M. Doss, and Mr. and Mrs. D. M. Thomas.

Miss Margaret King, daughter of Mr. and Mrs. E. B. King, has resumed her studies at the state university, where she is a member of the senior class. Miss King is majoring in French and English.

Mr. and Mrs. J. H. Savage spent last week with their sons-in-law and daughters, Mr. and Mrs. Jack Haigler and Mr. and Mrs. Jewell Anderson, of Shreveport.

Miss Ruth Murphy, daughter of Dr. and Mrs. J. W. Murphy, has resumed her studies at the state university, where she is a sophomore this year.

Walter R. Horton of the United States army, stationed at Fort Benning, Ga., was the guest last week of his parents, Mr. and Mrs. G. W. Horton, of Jonesboro, formerly of this city. Mr. Horton, who is now in the quartermaster corps, enlisted in the United States army two years ago.

Mrs. Robert Layton has returned from New Orleans, where she took a course of study in ballroom and social dancing under Frances Bush.

Miss Marjorie Farmer left Friday morning for Tuscaloosa, Ala., where she will be a student this year at the state university.

Mr. and Mrs. R. F. Purser of Alexandria are the week-end guests of Dr. and Mrs. A. R. Doughty. They are en route home from a five months' tour of Europe.

The first executive meeting of Barkdall Faulk P.-T. A. was held at the school Thursday at 3 p.m. The new president, Mrs. C. R. Tidwell, and chairmen of the various committees discussed and planned the work for the current year.

Slenderizing Lines

PATTERNS 4830 AND 4946

Soft, lovely, and meant for all matrons—these artfully slimming frocks are gracious in their smartness for autumn's afternoon occasions. Anne Adams Pattern 4830 is available in sizes 34 to 48. Size 36 takes 4 3-8 yards 39-inch fabric. Anne Adams Pattern 4946 is available in women's sizes 34 to 48. Size 36 takes 4 1-8 yards 39-inch fabric. Send 15c coins or stamps (coins preferred) for each of these Anne Adams patterns. Write plainly SIZE, NAME, ADDRESS and STYLE NUMBER. And don't forget to order our new pattern book as well. Book 15c. Pattern 15c. Book and pattern together, 25c.

Send your order to Monroe Morning World, Pattern Department, 243 W. 17th St., New York, N. Y.

Mangham

Mrs. H. R. Clements and son, W. R. Redfield, of Baton Rouge, were recent guests in the home of Mr. and Mrs. W. E. Hixon.

Mrs. A. M. Lee has as her guests her two sons, Eugene Lee of Birmingham, Ala., and William Lee of Louisville, Ky.

Mr. and Mrs. C. N. Underwood visited relatives in Harrisonburg, La.

Mr. and Mrs. Felix Boughton and little son of Farmerville are visiting with his parents, Mr. and Mrs. R. S. Boughton.

Miss Kate Talbert and nephew, Bayard Chambers, are visiting Miss Virgie Evans in Texas.

Mrs. Linda Pardue entertained her bridge club at her home. Those enjoying the games were Mrs. Alex Watson, Mrs. Mable Nash, Miss Ethel Watson, Mrs. E. D. Baker, Mrs. Monroe Hixon, Mrs. E. E. Randall, Mrs. Linda Pardue and Mrs. Dow Case.

Mrs. F. C. Watson and son, Frank Watson, of Lake Charles, were recent guests of Mrs. Alex Watson and Miss Ethel Watson.

St. Joseph

The Episcopal auxiliary was entertained by Mrs. Thomas M. Wade, Jr., after a business session. Refreshments were served to Mrs. Laura Beaubien, Mrs. Albert G. Bondurant, M[illegible]. Theodosia LaCour, Mrs. Fred Cassil, Mrs. Daniel Coor, Mrs. Joseph Curry, Mrs. Marable Harper, Mrs. Willie Hudnall, Mrs. Ofney Hornsby, Mrs. Joseph Whitaker and Mrs. George Camors, of New Orleans.

The Night Bridge club was entertained by Mrs. Gasperino Bruno. The first prize was won by Miss Effie Walsworth, the second by Mrs. Jack Crigler. A salad course was served to Mrs. Viola Allen, Mrs. Jack Crigler, Mrs. Ida Groome, Mrs. Thomas Morris, Mrs. Joseph Whitaker, Miss Ethel Reiber and Miss Effie Walsworth.

The members of the Tensas Garden club attended a meeting at the community house in Newellton, La., where they were guests of the Newellton Garden club. Mrs. William S. Buchanan of Alexandria, La., president of the Louisiana Garden club federation was a guest of the Garden club at this meeting.

Swartz

Mrs. Melvin Brumfield ond son Stanley are returning to their home in Savannah, Georgia, after visiting relatives and friends in Swartz, Chatham, and West Monroe for a month.

HALL HOTEL
DELHI, LA.
Announces the Opening of Hotel Dining Room

ANNIVERSARY SPECIALS
End Curls— Lovely and soft $1.50 UP
Regular $5.00 Permanents $2.00
All work done by experienced, licensed operators.
Roselyn Simmons
Helen Myers
Aline Fontana
Phone 1872
ROSELYN SIMMONS
Over Morgan and Lindsey

With the resumption of activities of numerous clubs in the Twin Cities, the society department of the World and News-Star urges that extreme care be used in preparing material for publication. News items submitted should be typewritten, if possible, and double spaced. Especial attention should be paid to the correct spelling of names. In articles written in longhand we ask that all names be printed.

Miss Louise Zeagler And Ray Jones Marry

(Continued from Second Page)

white sheer, the neck outlined in Chianti velvet, with accessories of black. Her corsage was of white gardenias. Following introduction of contests and contests and games, symbolic of the bridal theme, the bride-elect was presented with several large boxes filled with attractive packages. These were opened for the guests to view.

A refreshment course was served from the handsome punch service, arranged on a lace covered table, artistically decorated with fern and Rose de Montana.

Among the guests at this delightfully planned party were: Miss Louise Zeagler, Miss Virginia Thomas, Mrs. H. O. Cooksey, the Misses Dora, Faye and Raye Cooksey, Mrs. Clinton Miller, Mrs. W. O. Case, Mrs. Mayo M. Iles, Mrs. W. J. Thomas, Mrs. Durwood Pettijohn, Mrs. E. P. Chapman, Mrs. U. N. Bradford, Mrs. Fred Mercer, Miss Ouida Hindman, Mrs. Philip A. Zeagler and Mrs. S. G. Hines, Clarks; Mrs. B. H. Humphries and Mrs. Edna Ruth Hill, Columbia; Mrs. P. P. Prestridge, Mrs. W. C. Zeagler and Miss Alma Zeagler, Olla; Mrs. J. A. Warner, Mrs. Lucille Woldridge, Mrs. T. L. Sorrells, Mrs. T. L. Johnston, Mrs. Sam Love, Mrs. E. J. McKillips, Mrs. J. C. Hines, Mrs. Helen P. Humphries, the Misses Opal and Thelma Williamson, Mrs. R. C. Baygent, Mrs. D. W. Thomas, Mrs. Tullie Meredith, Mrs. L. E. Mathis, Miss Stella Eglin, Miss Lillian Tarver, Mrs. John Reeves, Miss Helen Reeves, Mrs. Fannie Grayson, Mrs. J. M. Crockett, Mrs. Alton Crockett, Miss Agatha Thomas, Mrs. Ruth Biggs, the Misses Clyda and Melva Biggs, Miss Muriel Whitehead Barber, Mrs. R. P. Zeagler, Mrs. E. Hughen, Miss Ruth Hughen, Mrs. J. W. McKeithen, Mrs. W. O. McKeithen, Mrs. J. J. McKeithen, Mrs. A. D. Eglin, Mrs. Bobe Fore, Rachel, Muriel and Willie Fore, Mrs. Gove Davis, Mrs. J. N. Warner, Mrs. W. S. Howell, Mrs. A. D. Fore, Miss Christine Cruse, Mrs. Elmo Cruse, Miss Virginia Pettit and Miss Louise Thomas, Grayson, Mrs. Mae Hardtner, Urania; and Mrs. Mary Lee Zeagler, and Mrs. D. C. Humphries, Holum.

Ann Platt Sends Last Letter From Europe

Popular Monroe Teacher Due To Arrive Home From Continental Tour This Morning

From Stratford-on-Avon, Warwickshire, England, comes another refreshing letter from Ann Platt, who sailed on the Queen Mary for home last week and was to arrive in Monroe this morning for the opening of school tomorrow. She said:

"I feel sorry for anyone who comes to England and leaves, having seen only London. For although London is, of course, a fascinating place, the real England that you know about from Wordsworth and Keats and your history books is to be found out in the country and in the less grand towns. We get so impatient with those Europeans who tell us what they think of America and then admit having been only to New York City. We are truly glad that we have had this opportunity to see other parts of the country, as well as Scotland, which was, to me, almost as foreign as the European countries we've visited.

"The first part of our trip took us along the eastern coast. We lunched at Cambridge where we had a look into some of the colleges, Trinity, St. Johns and others. The high light of the first day, and almost of the whole trip thus far, came in Peterboro, though. We were sauntering through the cathedral there, reading a few inscriptions, glancing at the glass windows, when up to us came a man who simply insisted on guiding us through the place himself. And what a stroke of luck that we met him! His name was Canon Tait (remember that name, those of you who intend ever to go to Peterboro) and I've never known a more interesting or chaming man. In the first place, he knew the cathedral thoroughly—every stone of it—and he loved every stone of it, too. We really considered it a privilege to be shown about by him; he made the place live for us, and left a really lasting impression on me, at least.

"The only complaint I have to make against this island is a very common one, I'm afraid—it concerns the weather. I feel like a dog complaining about the cold after reading the letters we get from good old summertime Louisiana but it has been, until today, really unpleasant and of course very damp and often actually rainy. Edinburgh was as cold as I've ever been; even a suit, a sweater, and a topcoat was not quite enough at night.

"It's useless to describe the country we've passed through, because it is so exactly what was in my mind before I saw it, only lovelier, and just what all of you who haven't seen it probably imagine it to be. One thing which has been strange to me, though: I have not seen one wooden house since we left Switzerland. In England, the houses are mostly of old red brick, covered with vines; very attractive and very much like our old home at the Layton Place. In Scotland, no brick—all stone, and to my mind these are not quite so attractive as the English cottages. In the fields along the road we saw many sheep, which was also unusual to me. But we were very grateful for them when we reached the Trossacks and saw the beautiful woolens—tweeds, tartans, sweaters, ties, which so charmed us that we spent all our remaining money right there.

"We, very wisely, I think, walked through the Trossacks, the 'bristling wood' which figures so much in Scott's 'Lady of the Lake.' Having taught this wonderful story for three years to my English classes, I feel that I know it very well and, I'm sure, enjoyed this part of the trip more than anyone else in the crowd.

"Glasgow was most uninteresting, large and commercial and cold—and the exhibition there a complete 'wash-out,' I thought.

"I must put in a word about our guide, Mr. Gordon Lennox. He was a typical Scotsman—white hair, red face, kilts and all—and really a very good guide, we thought. And most romantic of all, he was on the Titanic when she went down, was in the water eight hours before he was picked up, and arrived in New York on his first visit attired in a blanket!"

"Alice's Adventures in Wonderland," by Lewis Carroll, was published in 1869.

YOUR OLD FUR COAT
can be made into a new fashionable style by our expert furriers—at a most reasonable price.
REPAIRED — RELINED — RESTYLED
STYLE SHOP 141 DeSiard

PRESTO FACE CREAM
BLEACHES-BEAUTIFIES
MAKES SKIN LIKE VELVET

Sale
FUR COATS
$45
3 Days Monday Tuesday Wednesday
(1 YEAR GUARANTEE)
New Furs: Lapin, Blended Lapin, Beaverette (dyed coney), Black Caracul, Black Caracul, Sealine (dyed coney)
New Styles: 1939 Boxy Swaggers, New Roll Front Tuxedos, Fitted Dressmaker Coats, New Miniature Collars, New Fuller Sleeves, Youthful Shorter Lengths
Completely AIR-CONDITIONED Try on These New Fur Fashions in Cool Comfort!
ONLY $5 DOWN Holds Selection On "Lay-Away" Balance in Easy Weekly or Monthly Payments 1 Year Free Storage Charge Account or Club Plan

The safest fur bargains ever offered; coats of selected skins, magnificently styled and lined, 25% to 35% more value than a year ago and backed by the Style Shop's amazing "Triple Protection." Late arrivals have been added . . . selections are comparable to start of sale COME EARLY.
Others Priced to $169.50
Sizes for Misses and Women!
Important! One year guarantee with these fur coats . . .
After the first season's wear any repairs will be made absolutely free by Style Shop's expert furrier—a friendly Style Shop service.
It Pays to Purchase Your Coat from the Style Shop
STYLE SHOP
141 DeSiard Monroe, La.

Learn the Modern McCoy Way
Winnie McCoy
SCHOOL OF DANCING
OPENING FALL TERM
In Our New and Modern Studio Located
215 North Second St.
MOTHERS! Your boy or girl should learn to dance! Send them to the McCoy School of Dancing. Our reputation has won us leadership.
Lessons in All Kinds of Dancing— •Tap •Adagio •Advanced Ballet and Toe
Special Boys' Class Tap and Adagio
Please Phone 4559-J
Students enrolling Sept. 15th to Oct. 15th, $3 month. After these dates . . . regular price.
DANCE
BALLROOM CLASS for Adults
Learn the newest dances . . . individual instruction, Tuesday and Thursday evenings.
10 Lessons $5

Teresa Turk Announces the Reopening of Her Dance Studio
Advanced, Intermediate, and Baby Classes
Children's Material Emphasized
Special Morning and Evening Classes for Working Boys and Girls
Enrollment Daily
Studio: 110 Ludwig Ave. West Monroe Phone 3424
Studio with hardwood floors and all modern conveniences located three blocks from Old Traffic Bridge. Classes limited in number. Special attention given each individual.
Classes Continue in Ruston, Jonesboro and Ferriday, La., Immediately Following School Opening

Tallulah

The monthly joint meeting of all circles of the Baptist Missionary society was held at the church with Mrs. Homer Erwin, leader of the members of circle nine in charge of the program. Mrs. H. B. Day gave the devotional and Mrs. H. J. Jones offered prayer. "Bringing in the Sheaves" was sung as an opening number and Mrs. Homer Erwin, Mrs. Daniels, Mrs. E. N. Pollard, Mrs. Watson McDonald, Mrs. J. J. Kuhn and Mrs. Henry Horn gave talks on home mission work in the United States. At the conclusion of the program Mrs. Watson McDonald presided over the business session.

Mrs. Colvin Todd entertained the members of the Saturday club serving a salad course at the conclusion of bridge games. The high score prize was won by Mrs. R. C. Gaines. Those in attendance were Mrs. E. A. Buckner, Mrs. A. L. Sevier, Mrs. Howard Sevier, Mrs. George Yerger, Jr., Mrs. R. C. Gaines, Mrs. T. B. Lucas, Mrs. W. M. Scott and Mrs. R. T. Campbell.

Mr. and Mrs. A. L. Sevier were hosts to their bridge club entertaining with a supper before the games. Prizes for high score were awarded to Mr. and Mrs. Reis Feith. The guests included Mr. and Mrs. Andrew Yerger, Mr. and Mrs. Reis Feith, Mr. and Mrs. T. B. Lucas, Mr. and Mrs. R. R. Taylor, Mr. and Mrs. George Yerger, Jr., Mrs. Horace Lee and Mr. and Mrs. George Kimbrough.

Trinity chapter of the Woman's auxiliary of the Episcopal church met with Mrs. Ed Shamblin, with Mrs. W. M. Scott presiding over the business session. A social hour followed when refreshments were served to Mrs. T. B. Lucas, Mrs. Mason Spencer, Mrs. W. M. Scott, Mrs. E. A. Buckner, Mrs. B. R. Coad, Mrs. Claude Searles, Mrs. Will Yerger and Mrs. Herbert Jones.

Dr. and Mrs. Howard Sevier entertained with a dinner party with Mr. and Mrs. C. H. Todd, Mr. and Mrs. E. A. Buckner and Mr. and Mrs. Basil Brown of Vicksburg, as guests.

The regular monthly business meeting of the Methodist Missionary society was held in the community room of the church with Mrs. A. C. Thompson presiding and conducting the worship service. It was voted to collect cash donations instead of the usual food sale at the Delta Parish fair this season. There was a large attendance.

The Saturday club was entertained by Mrs. E. B. Stribling who served refreshments at the close of bridge games. Mrs. Jane Edwards was the winner of the high score prize and the guests were Mrs. Curtis Agee, Miss Mabel Coleman of Baton Rouge, Mrs. Jane Edwards, Mrs. Albert Sherwin, Mrs. Will Sevier, Jr., Mrs. Maxwell Yerger, Mrs. Will Adams, Miss Katherine Ward.

The Spiritual Life group of the Methodist Missionary society met at the church for the weekly session with Mrs. Ora Spinks as leader.

Jonesville

Mr. and Mrs. H. W. LeTissier and Mrs. C. C. Thomas spent last weekend at the Gulf Coast.

Mrs. Elva Boyd has as her guest her sister, Miss Lola Horn of Montgomery, La.

Misses Rose Mary and Eula Routh Wurster had as their guest last week Miss Marguerite Holladay of Delhi.

Rev. Shirley Briggs, former pastor of the local Baptist church, visited in Jonesville several days.

Mr. and Mrs. Charles Wurster are in Rochester, Minn., where Mr. Wurster is receiving treatment at the Mayo Brothers' clinic.

Mr. and Mrs. T. T. Curry and sons of Spring Hill, La., are the guests of Mr. Curry's sister, Mrs. W. P. Foster.

CAROLYN STUBBS
Private Lessons
in Piano
Phone 435

Quitman

Miss Blanche Williams of Shreveport is the guest of her mother, Mrs. Ida King.

Mr. and Mrs. Dove Knight and son, Billie Dove, of Port Arthur, Tex., are the guests of Mr. Knight's sister and brother-in-law, Mr. and Mrs. J. T. Bryan.

Miss Virginia Head has returned to her home in Monroe, after a visit with her brother and sister-in-law, Mr. and Mrs. Arla Head.

Oscar Downtain of Memphis, Tenn., was the week-end guest of his son and daughter-in-law, Mr. and Mrs. Clarence Downtain, recently.

Mr. and Mrs. Walter Williams and children have left for a week's vacation in Arkansas and Mississippi.

BRIDAL GOWN MAY BE QUAINT OR STREAMLINED

(From Kalmour, New York)

The Marie Antoinette influence is shown in the dramatic wedding dress, center, of creamy white moire. It has a snug bodice, bracelet length sleeves and an extremely bouffant skirt, worn over a good old-fashioned steel hoop skirt. The back view, upper left, shows the train and the line of fetching bows. The Empire gown, upper right, is of luxurious white satin with long tight sleeves and upstanding puff shoulders. The bodice is outlined with a band of tiny blossoms, made entirely of seed pearls.

The Sundial

(Continued from Second Page)

Sunday, golf balls swizzed through the air with plenty of tour de force behind them. The first day of the tournament that attracted all the shining lights from this neck of the woods, found everyone filled with vim and vigor and ready to win for dear old something or other. The next day of the tournament with old Sol on the job again at crack of day, determined to maintain his supremacy, there was less tour de force behind the brassie shots. It was a grand tournament nevertheless and with a gallery sufficiently enthusiastic to inspire the most indifferent player. The trophies displayed in the club house were desirable enough to send players galloping out to the links determined to win. One visiting golfer was so frustrated at his repeated bad shots he deliberately broke his clubs and cussed his caddie.

• • •

Viva Mexico! A sad ending for an otherwise joyous vacation. The Bruce Frizzells motoring to Mexico City where they reveled in the manana, manana atmosphere as they motored hither and yon, were forced to leave their automobile behind when it came time to return home. The highway between Mexico City and Monterrey has been closed due to the recent deluge. It is almost like parting with one's life blood to give up a faithful motor even for a brief time.

• • •

Fearing until the eleventh hour that Mother Nature would go on a rampage and ruin the garden setting for her wedding, Sara Florence Coon spent her wedding day watching the cloud flecked sky. Her fears were for naught however—never was there a more perfect night. The gods evidently took a hand in it and ordered the cool breeze that stirred the leaves of the spreading oak 'neath which the vows were spoken and also called out the moon. Peeping out from a fleecy white cloud it beamed in all its glory during the ceremony. Sara Florence, slim and graceful, was all wrapped up in billowy tulle. She was wise in her selection of a wedding dress—heavy satin would have weighted her down, so petite is she.

• • •

Something to look forward to is the wedding of Sara Cook and Joseph Hebert, Jr., on the terrace of the Frances hotel October 29. Sara is tall and blonde and will wear the traditional satin and veil with much aplomb. Bridal satin was made for tall stately girls, such as Sara.

• • •

You can't imagine anything more romantic than a summer, moonlit night in the L. P. Milner gardens where Louis, Jr., scattered Hudson bay blankets around on the grass last week when he gathered the clan together for a barbecue with Fred Hudson the inspiration. Fred, off for school in bleak Massachusetts, will carry memories of this particular summer night, we venture to say. The girls in their summer frock sitting on bizarre colored blankets in the radiant moonlight was a picture worthy of Renoir. The food was all cooked and ready to serve with tubs of cracked ice for the cold drinks indispensible on a warm summer night.

Oak Grove

The Methodist Woman's Missionary society met in the basement of the church with 14 members and one guest, Mrs. J. D. Copeland, present. The meeting was presided over by the president, Mrs. J. T. Williams, and was opened with a hymn, "My Faith Looks Up to Thee," with Mrs. C. L. Armstrong at the piano; the Lord's prayer was led by Mrs. Jesse James.

During the business session it was voted that the society have a stand at the parish fair. The society also voted to buy two bonds on the new parsonage, one for $100 and one for $50. The devotional was given by Mrs. Lonnie James. "Why Should This Happen to Me?" The meeting closed with the benediction.

ROWENA DOSS-GOSS
B. M. M.
Announces
Opening of Piano Classes
Monday, September 12th
Specializing in
Beginners and Advanced Work
Rhythm Orchestra Call 933-M

Okaloosa

Approximately one hundred relatives and friends were present at a reunion of the Griffin family at the Walnut Grove church. Dinner was served on a long table underneath the shade trees on the grounds.

Those present were: Mrs. Mary Griggs of Calhoun; Mrs. Lawrence Griffin and family of Calhoun; Mr. and Mrs. Guy Griggs and family of Calhoun; Miss Evelyn Griggs of Calhoun; Mr. and Mrs. Arnold Smith, Calhoun; Mr. L. B. Smith and family of Choudrant; Mr. and Mrs. D. M. Fluitt and family, Calhoun; Mr. and Mrs. General Jones and daughter, Choudrant; Mr. and Mrs. J. O. Pilcher and family of Monroe; Mr. and Mrs. J. J. Coon, Eros; Mr. and Mrs. D. A. Coon and sons, Johnnie and Clifton, Mr. and Mrs. N. L. Coon and son Max, Eros; Mrs. M. R. Coon, Eros; Mr. and Mrs. Calvin Tolbird and family, Eros; Mr. Donald Tolbird, Eros; Mr. J. C. Tolbird, Eros; Mr. and Mrs. R. D. Bonnett, West Monroe; Miss Gladys Bonnett, West Monroe; Mr. Jack Bonnett, West Monroe; Mr. and Mrs. H. A. George and family, West Monroe; Mr. and Mrs. J. J. Crewell and family, Eros; Mrs. D. W. Eady, Monroe; Miss Dorothy Lee Eady, Monroe; Mrs. John Wilbanks, Eros; Mr. and Mrs. J. T. George and family, West Monroe; Mr. and Mrs. W. S. Wilbanks and family, Eros; Mrs. N. L. Bonnett, Eros; Mr. Ganslee Bonnett, Ruston; Miss Ave Bonnett, Eros; Mr. and Mrs. Travis Woods, West Monroe; Mr. and Mrs. L. A. Banks, West Monroe; Mr. and Mrs. Howard Brown and family, West Monroe; Y. L. Griffin, West Monroe; Miss Tempie Griffin, West Monroe; Mr. and Mrs. E. O. Browder, West Monroe; Mr. and Mrs. L. L. Banks and family, West Monroe; Molley E. George, Eros; Mr. and Mrs. Mrs. F. J. Crewell, West Monroe; Mrs. H. H. George, Eros; Mr. J. R. George, Eros; Miss Gertie George, Eros; Mrs. J. T. Tolbird, West Monroe; Mr. Alva George, Eros; Mr. and Mrs. J. J. George and son, Ronald George, and Bob McDanell, Eros; Mrs. Lillian Honeycutt, Choudrant; Mr. and Mrs. C. C. Simpkins, West Monroe; Mr. and Mrs. C. P. George and family, Eros; Hilton Tolbird, Travis Tolbird, Mrs. Verdice Roberts, Mr. and Mrs. R. L. Lenard, and Mr. Arnold Crockett.

Mrs. Cary Staples, bride of recent date, was the honoree at a miscellaneous shower at the home of Mr. and Mrs. H. H. Walters. Mrs. Staples was the recipient of many gifts. Those present were: Mrs. A. P. Burkett, Mrs. F. J. Crewell, Mrs. J. A. Kilpatrick, Mrs. Howard Kilpatrick, Mrs. W. A. Griffin, Mrs. I. J. Hobbs, Mrs. J. E. Fletcher, Miss Johnnie Fletcher, Miss Mildred Griffin, Mrs. Leah Eady, Mrs. J. A. Kilpatrick, Mr. and Mrs. Howard Kilpatrick, Mr. W. U. Kilpatrick, Mr. and Mrs. C. P. Holloway, Mr. and Mrs. A. P. Burkett, Mr. and Mrs. Regan Coon, Miss Gladys Bennett, Mr. R. D. Bennett, Mrs. H. P. McBride, Mr. and Mrs. F. J. Crewell, Miss Josie Bell Hobbs, Mr. and Mrs. Percy Clowers, Mrs. T. W. Clowers, Miss Ottice Kilpatrick, Mr. and Mrs. Newsom L. Coon, Mr. Jack Bennett, Mr. Harold Ray Coon, Mr. H. H. Walters, Max L. Coon, James Ellis Kilpatrick, Dennie Clowers and the hostess.

Clarks

Mr. and Mrs. C. C. Greene, Rose Marie, Sylvia and John Lewis Greene have returned from Missouri, where they visited Mr. Greene's parents, Mr. and Mrs. Marian Greene in Freemont, and other relatives in Doniphone, Briar Creek and Naylor, Mo.

Mrs. W. L. McDermott and sons, Charles and Billie, have returned from Springfield, Mo., where they were guests of Mrs. McDermott's parents, Mr. and Mrs. Fred Kunz.

Mr. and Mrs. Noel Lee Case and son have returned to Erie, Pa., following a visit here with Mr. and Mrs. W. O. Case.

Miss Dewanna Megison, daughter of Mr. and Mrs. W. E. Megison, has gone to New York, where she will attend New York university. Miss Megison will join her sister, Mrs. Herbert Freezer, who lives in New York, and her brother, Herman, who has gone to New York for the winter.

Mrs. J. W. Clarkson and Miss Jeannette Clarkson have joined J. W. Clarkson in Hot Springs, Ark., where he has been vacationing for the last month, for a visit until mid-September.

Miss Kate Bradford has returned from a vacation visit with relatives in Eminence and Likin, Mo. Before returning home she spent a week at Hot Springs, Ark.

Howard Chapman of Dallas, Tex., is the guest of his father, O. S. Chapman.

Dr. and Mrs. S. G. Hines have returned from a visit in Shreveport, where they were the guests of Mr. and Mrs. Paul Butaud.

Fred Cameron Jackson, son of Mr. and Mrs. L. L. Jackson, celebrated his ninth birthday by inviting a group of little friends to share the pleasures of a party at his home.

Ice cream and cake were served to the following: Jimmie and Billie Harrison, Charles and Billy McDermott, Arnim Lavelle Brantley of Longleaf, Tommie Wallis, Lois, Jimmie and Billie Meeks, Gloria Anne Braford, Mary Jane Farrow, Lois McCrea and Wanda Anne Steeley, Bobby Jean and Hazel Dean Gilbert, Charles Patton, Jr., Billy Gilbert Pettijohn, Willoughby Thomas and Fred Cameron Jackson.

Mrs. Gothern Sellers entertained a party of little folks at her home in honor of her son, Earl Ray Batey, who celebrated his ninth birthday.

Among the guests were: Earl Ray Batey, Clifford Sellers, Gloris Anne Bradford, Mary Jane and Donald Farrow, Glyn and Dalton Johnston, Ernestine Batey, Lois McCrea Steeley, Billy Harrison, Lewis, Lois and Billie Mae Meeks, Sandra Lee Sellers, and others.

Tullos

Mrs. Leon Moseley was the honoree at a miscellaneous shower given by Miss Euna Vee Rice. Those presenting gifts were: Mesdames H. J. Coleman, Karl Thompson, Felton Hawthorne, W. M. Mott, J. L. Hargrove, J. M. Bebe, D. W. Taylor, H. P. DePriest, H. W. DePriest, T. M. Rabb, George Benson, Loflin, Hayden Mallory, W. B. Thompson, B. O. Bird, W. B. Bamburg, H. H. Stewart, Roy Nugent, C. E. Coleman, T. E. Watts, Sam David, H. Huffman, H. E. Mayes, N. W. Norsworthy, Joe Cornish, J. D. Long, Dollie Weems, E. T. Weems, H. Russell, C. R. Corley, O. G. Milam, C. Porter, Glen Tyson, T. M. Higdon, J. O. Payne, C. B. Floyd, F. A. Morris, F. L. Hargrove, W. Cooper, P. A. Craig, T. O. Fields; Mr. and Mrs. A. L. McKinney and R. Shuff, Misses Myrtle Coleman, Fern Benson, Marjorie Burrus, Celestine Smith, Della and Willie Jean Davis, Faye McKinney, Clara Ivy, Estelle Hawthorne, Elizabeth Shuff, Mildred Roy, Euna Vee Rise and Johnnie Mae Robertson; Mrs. W. H. Rice, Mrs. J. N. Waddell and R. T. Cornish, Mrs. J. D. Moseley, Bernice Whittington and Hazel Forbes of Urania.

The Tullos Baptist W. M. U. held its regular meeting at the church. The meeting opened with the song, "Have Thine Own Way, Lord," followed by a prayer. Mrs. I. G. LeBaron then gave a devotional on "Spiritual Revival," taken from Psalm 51.

Committees were appointed and plans made for the revival meeting and week of prayer. The meeting adjourned with prayer by Mrs. Higdon. The following members were present: Mesdames J. N. Waddell, I. G. LeBaron, M. J. Tradewell, A. H. Carver, Sid Sanders, Jimmie Bardin, W. B. Bamburg, T. M. Higdon, E. O. Brackman, Ernest Smith, A. J. Norsworthy, M. A. McAdams, Pauline Craddox, Julia Guinn, M. Allgood, Sam David, C. W. Holloway, H. Gerod, Lydia Smith, F. W. Hart, Walter Cooper, Ben Hawthorne, Hargrove Miles, and Miss Dot Craddox.

The Tullos Methodist Missionary society met at the church for its regular monthly session. After the song, "Bringing In the Sheaves," Mrs. Herbert DePriest led in prayer. The society then read Luke 15 responsively, after which Mrs. E. R. Brewer led in prayer. A letter from Mrs. C. I. Jones, superintendent of supplies, was read, several business matters were discussed, and the meeting was closed with prayer led by Mrs. E. R. Brewer. Those present were Mrs. K. Thompson, Mrs. H. E. Mayes, Fern Benson, Mrs. E. R. Brewer, Mrs. E. O. Brown, Mrs. C. E. Coleman, Mrs. Roy Nugent, Mrs. J. C. Biggs, Mrs. Herbert DePriest, Mrs. Hal DePriest, Mrs. Glen Tyson and Mrs. W. H. Rice.

Winnsboro

Mrs. Crawford Kirkland entertained at a miscellaneous shower in honor of Mrs. Earl Doughty, who before her marriage was Miss Jewel Parks.

Those present were Mesdames O. E. Strahan, O. F. McBride, Jim Pollard, E. S. Little, L. R. Nielson, Benard Alford, Henry Brower, Nick Poulos, Joe Hair, C. O. Bennett, Watt Wiggins, Gale Hooper, Wiley Woodridge, H. R. Parks, Ira Parks, J. M. Parks, Walter Thompson, Misses Margaret Coburn, Abbie Laurie McBride, Gladys Hays, Mary V. Evans, Eloise Evans, Louise Harkey, Mary Sahad, Lillie Vermillion, Henriette Jackson and Hazel Roden.

Amos Bronson Alcott, father of Louisa M. Alcott, was a peddler before he became a teacher.

Freckles Are A Nuisance

Here's A Way To Make Your Freckles Less Visible

Don't let freckles rob you of glamour. Smooth Black and White Bleaching Cream on face, neck and arms. This bleach and skin beautifier helps "flake off" outer skin to make freckles temporarily less noticeable, helps remove "clogged-pore" bumps (blackheads) and dull, darker outer skin. Black and White Bleaching Cream also acts as an antiseptic dressing for acne pimples due to external causes. 50c, 30c jars. Trial size, 10c. At all dealers.

Margaret Stovall Starsney
Announces the Opening of Her
SCHOOL OF DANCING
Sept. 13, 1938 — 3:00 P. M. to 5:00 P. M.
Studio—Parish House, 403 Glenmar Phone 801
All Types of Dancing Taught
Children and Adults
Individual Attention

POLL-PARROT SHOES
4-WAY ASSURANCE of Satisfaction
1. OUR REPUTATION
...years of experience...so valuable to us that we can't destroy it by mis-selling or mis-fitting.
WE FIT BY X-RAY
2.
3. Good Housekeeping Guarantee as advertised protects you from misleading advertising.
4. Parents' Magazine Seal of Acceptance signifies that Poll-Parrot shoes meet its rigid requirements.
Poll-Parrot Shoemakers money-back guarantee of all-leather.

$1.98 to $3.95
Think of shoes with four-way assurance...no guesswork...no hesitation...no doubt of the merchandise or of our ability...fit your child in Poll-Parrot all-leather shoes at our store and be sure of satisfaction.
FAMILY SHOE STORE
320 DESIARD ST. MONROE, LOUISIANA

PRINCIPLES AND PLATFORM OF WILL HARVEY TODD

"And ye shall know the truth and the truth shall make you free."—St. John, Chapter 8, Verse 32.

I am a resident of Bastrop, Morehouse Parish, Louisiana, where I was raised. Finished school at Bastrop. Studied law while supporting self and have practiced law over 15 years. Never represented a corporation and never took a case against a poor man. Member Louisiana Legislature, Morehouse Parish. Elected without opposition. I am and will always remain a 100% Huey Long Democrat.

My platform is:

To propose and support measures to relieve the distress and poverty of poor people.

An old-age pension of $30.00 per month for all deserving persons above 60 years of age.

Shorter hours and a living wage for those who toil.

I will never forget the veterans of our wars who made such heroic sacrifices.

I stand four-square for Organized Labor and will work for an equitable understanding between Labor and Capital.

I will bend every effort to secure the passage of a law which will guarantee the cotton farmer a return of cost of production plus a reasonable profit.

I Respectfully Solicit Your Vote and Support at the Democratic Primary, September 13, 1938

WILL HARVEY TODD

Paid for by friends of William Harvey Todd

CLUBS PREPARE FOR FALL TERM

Heads Of Tech Social, Honorary, Musical And Religious Groups Announced

RUSTON, La., Sept. 10.—(Special)—With their officers already elected, at least 26 student organizations of Louisiana Tech are ready to function in the fall semester opening Monday. The presidents of these groups are announced as follows:

Social: Alpha Lambda Tau, John S. Walters, Ruston; Kappa Delta, Rosalind Lindsey, Bernice; Omega Kappa, R. B. Holloway, Tallulah; Sigma Alpha Delta, Raymond Carnahan, Dubberly; Theta Kappa Nu, Maurice Ursery, Arcadia; Theta Sigma Nu, Oma Watson, Ringgold; and Theta Upsilon, Anna Holstead, Shreveport.

Honorary: Delta Alpha Rho engineering fraternity, Howard Ikerd, Pioneer; Demeter agriculture club, Sidney Iverson, New York, N. Y.; Sigma Tau Delta literary club, Owen Johnson, New Orleans; Open Forum club, Evelyn McGee, Bernice; International Relations club, W. E. Chappell, Chatham; Home Economics club, Marine Sawyer, Bastrop; "T" club, M. S. Trimble, Monroe; Golois Mathematics club, Ruth Kennedy, Bernice; and Tech Theater Players, Margaret Templeton, Athens.

Musical: Band-O'-Glee, Louise Jenkins, Ruston; Tech Choir, Jane Hayes, Ruston; Men's Glee club, Mac Davis, Ruston; and the Tech orchestra, Leslie Walton, Elton.

Religious: Y. M. C. A., Milton Johnson, Plain Dealing; Y. W. C. A., Sybil Wurster, Jonesville; Baptist Student union, Jane Carroll, Lillie; Newman club, Clayton Landry, Baton Rouge; Wesley Foundation, Frank Smith, Rodessa; and Presbyterian Student union, David Templeton, Athens.

An act of the English parliament in 1638 prohibited the use of any material but beaver in hat-making.

BENITO BEAMS AT YOUNG ITALY

All smiles is Italy's Premier Mussolini as he talks with young girls of Carselli during an interlude in war maneuvers in the province of Abruzzo.

CHURCHES

FIRST BAPTIST CHURCH
St. John And Grammont Streets
L. T. Hastings, Pastor

The pastor will occupy the pulpit at both services Sunday. His messages will introduce two series of sermons: Morning, "The Sermon on the Mount"; evening, "The Ten Commandments."

September has been designated by the church as Building Fund month.

CENTRAL BAPTIST CHURCH
3400 Lee Avenue
D. D. Cantrell, Pastor
Dale Cobb, Choir Director

Sunday school at 9:45 a.m. There are classes for all ages, with interesting and capable teachers.

B. T. U. at 6:45 p.m., with junior, intermediate and senior departments.

The pastor's theme for the 11 a.m. service Sunday will be: "Church Loyalty"; and at the evening hour, "Profiting by Past Experiences and Observations."

Let the entire membership heed the admonition in Hebrews 10:25 and find every man in his place for worship, prayer and praise.

Invite your friends, bring your families and let us fulfill the spirit of the Psalmist who said: "I was glad when they said unto me, Let us go into the house of the Lord."

We are blessed with great advantages; let us use them.

FIRST BAPTIST CHURCH
West Monroe, La.
E. E. Huntsberry, Pastor
Dallas Goss, Choir Director
Erma Moore, Educational Director

Sunday school begins at 9:45 a.m. J. F. Jones, superintendent. Morning worship begins promptly at 10:50. The pastor will speak on "The Ministry of Prayer." B. T. U. and Brotherhood 6:30 p.m. Evening worship 7:30 p.m. The message for the evening service will be "What Is Your Life." Junior G. A.'s Monday 4 p.m. at church. Intermediate G. A.'s Monday at church 4 p.m. Business Women's circle Monday 7:30 at the home of Mrs. R. E. Wilson. W. M. S. will meet in the following circles: Tuesday 3 p.m. circle 1, Mrs. Heard; circle 2, Mrs. Dumas; circle 3, Mrs. Henry King; circle 4, Miss Jessie Lolley; circle 5, Mrs. Bouleware; circle 6, Mrs. Carey Holmes; circle 7, Mrs. Evans; circle 8, Mrs. S. H. Heard. Helen Bagby Y. W. A. will meet with Miss Janice Mallette Tuesday evening 7:45. Teachers meeting Wednesday 7:15 prayer meeting 7:45. Choir rehearsal Thursday 8 p.m.

ASSEMBLY OF GOD
West Monroe
Rev. E. I. Tanner, Pastor

The pastor will occupy the pulpit at both services Sunday.

The morning service will be at 11:00 a. m. and the evening service will be at 7:30 p. m. Sunday school will meet in all departments at 9:45 a. m., D. O. McDaniel superintendent.

We had a large increase in attendance at Sunday school last Sunday and we are expecting a still larger attendance Sunday. We are having good attendance at our week night services which are held each Tuesday and Thursday nights.

If you do not have a church home we invite you to meet with us.

CHURCH OF CHRIST
South Second And Apple Streets
J. P. Lowery, Minister

Bible study will be held at 9:45 a. m. Worship services will be conducted at 11 a. m. and 7:45 p. m.

The Ladies' Bible class meets Tuesday at 2:30 p. m. Prayer and song service will be held Wednesday at 7:30 p. m.

FIRST CHRISTIAN CHURCH
St. John Street
R. T. Watson, Minister

Church school will be held at 9:45 a.m. "Will You Pay the Price?" will be the subject of the sermon at the 10:50 a.m. worship service. Evening service will be at 7:30 p.m. "The Plowman" will be the sermon subject at this hour.

Choir practice will be held Friday evening at 7:45. The senior and intermediate-junior Christian Endeavor societies will resume meetings beginning next Sunday evening.

FIRST CHURCH OF CHRIST SCIENTIST
Auburn Avenue And North Second Streets

"Substance" is the subject of the lesson-sermon in all Churches of Christ, Scientist, Sunday. Services will be held at 11 a. m. Sunday school will meet at 9:30 a. m.

Testimony meetings are held Wednesday at 8 p. m. The reading room, 709 Ouachita National Bank building, is open daily, except Sundays and holidays, from 11:30 a. m. to 4:30 p. m. The public is welcome to all services and the use of the reading room.

GRACE CHURCH
Fourth And Glenmar Streets
E. F. Hayward, Rector

Services for the 13th Sunday after Trinity are as follows: The Holy Eucharist will be celebrated at 7:30 a.m. and 9:30 a.m. The later celebration is choral and the rector will preach. Every member of Grace church, in the city on Sunday, should consider it a sin of omission not to be present at the service on Sunday. The church is open daily for prayer meditation, rest. "Come in and rest awhile."

TRINITY LUTHERAN CHURCH
Harrison And Darbonne Streets
Sherrouse Addition
Vernon C. Groze, Pastor

Sunday school will be held at 9:45 a. m. Church service at 10:45 a. m. It is our hope to inuugurate a series of informal servi on Wednesdays. These services will take the place of the Bible class formerly held on Sunday mornings. The time of these services will be 7:45 p. m. and we extend a cordial invitation to every one. The Ladies Aid Society of the church will meet at the parsonage Tuesday, 2:30 p. m.

FIRST METHODIST EPISCOPAL CHURCH, SOUTH
'The Church With The Lighted Steeple'
Walter C. Scott, Minister

"This church is the house of God. His service is the aim of every organization. All are welcome to worship with us on the Lord's day, and to benefit in the social services of the week."

In the absence of our minister, who is conducting a revival at Wisner, Rabbi F. K. Hirsch will bring us the message at the morning hour using for his subject, "Why the Church." At the evening service one of our prominent laymen, Mr. M. C. Redmond, will address the congregation on a subject of interest and inspiration to all.

The board of stewards will hold the regular business meeting Monday night at 7:45. All stewards are urged to attend.

The local board of Christian education will meet Wednesday at 7:30 p.m. in the church office.

The Woman's Missionary society will meet in circles Tuesday at 3 p.m.

FIRST METHODIST CHURCH
West Monroe, La.
Dr. C. Karlos Smith, Pastor

Our fall campaign begins with this Sunday. This campaign embraces the completion of this year's work which ends November 10, and the "Back to Church" movement from the vacation times of summer. We are urging every member and friend of the church to attend Sunday at 9:45 for Sunday school and to stay for church services at 11:00 a.m. We are hoping to make this the most successful year in the history of Methodism in West Monroe. We can if every member will help us to perfect this year's program. Let us attend and do our part and be ready to rejoice with others at the great success of our Lord's work. Sunday school at 9:45, R. M. McClendon, our efficient superintendent and educational director. There is a class for every age, come and bring the family. Special music at every service directed by G. C. Williams assisted by Miss Maida McClendon.

"The Church With A Welcome."

METHODIST PROTESTANT
Stone Avenue And South Third Sts.
I. L. Yeager, Pastor

Sunday school will meet at 9:45 a.m. under the direction of M. B. Hearne, general superintendent. Morning worship will be held at 11 a.m.

There will be no Christian Endeavor meeting, but at 7 p.m. Miss Joyner will speak to the young people. Evening service will be at 7:30. Rev. Crenshaw, the evangelist of Wortham, Tex., will bring the messages of the day. The public is invited to hear him.

Circle meetings will be held Tuesday afternoon, midweek prayer service Thursday at 7:30 p.m.

GORDON AVENUE METHODIST
J. M. Alford, Pastor

The work at Gordon avenue has held up well during the long hot siege of the summer season. There was an increase last Sunday in attendance at the church school exercises of the week past. With the opening of the public schools and returning from vacation trips we confidently expect a revival of interest in all departments. The mid-week prayer meetings are well attended and interesting programs are rendered. Next wek there will be an old-fashioned Methodist class meeting. The Sunday school exercises will open at 9:45 and at 11 o'clock the pastor will deliver a message on: "Suffering With and For Christ." At the evening hour (7:45) "The All-Conquering Christ" will be the subject. The two Epworth leagues will meet at 7:00 p.m. The Women's Missionary society will meet with all three circles at the parsonage, 2900 Gordon avenue, Tuesday at 3:00 p.m. Mrs. C. L. Taylor, chairman of the Christian Social Relations department will have charge. The subject for study will be: "Community Ideals." A large number of our young people attended the Service Union league meeting at Bastrop Thursday evening.

CHURCH OF THE NAZARENE
Thomas And Richmond Streets
G. M. And Ina Lee Akin, Pastors

Sunday school will meet at 9:45 a.m., under the supervision of Mrs. S. P. Quigley, superintendent. The pastor will preach sermons at 11 a.m. and 7:30 p.m. Mrs. Ruth Harkins will sing at each service.

Young People's societies will meet at 6:30 p. m. W. M. S. will meet Tuesday at 7:30 p. m. Prayer meeting will be held Wednesday at 7:30 p. m.

The public is cordially invited to all services.

FIRST PRESBYTERIAN CHURCH
Grammont At Catalpa
Ernest Holloway, Pastor

Sunday school will meet at 9:30 a. m., the men's class in the Paramount theater, and all other classes in the church.

"A Congregation Aflame" will be the subject of the sermon at the morning hour of worship. At the evening hour the message will be "The Faith of Christendom."

The public is cordially invited to attend all services.

THREE NEW TEACHERS

These three teachers will be added to the faculty of the elementary training school at the Louisiana State Normal college when the fall session of the State Teachers' college opens on September 12. The new education teachers are, left to right: Miss Lessie Smitherman of the Jonesboro-Hodge school; Mrs. Roy Bowden, former teacher at Central Grammar school in Bastrop; and Miss Julia Webb McGehee, instructor at Downsville. Miss Smitherman and Mrs. Bowden will supervise in the elementary grades, and Miss McGehee will do supervision work in the primary department of the Normal college elementary school.

TECH HEAD READS MANY PERIODICALS

RUSTON, La., Sept. 10.—(Special)—If President E. S. Richardson of Louisiana Tech should slump into ignorance, he can place the blame upon the editors of the Monroe Morning World and News-Star and four other Louisiana dailies, as well as several weekly and monthly magazines.

That's the conclusion one reaches upon learning of the list of periodicals regularly keeping the Tech president informed on what's happening.

President Richardson has revealed that he is a paid-up subscriber to six dailies, including the Monroe Morning World, the Monroe News-Star, the Times-Picayune, the Shreveport Times, the Shreveport Journal and the Ruston Daily Leader. A public library would be expected to better that record; but for an individual subscribing for private consumption, the Tech president is believed to be a prize-winner. A strange thing about it is that he reads all the publications he obtains. Asked whether he saw so-and-so in such-and-such a newspaper, he invariably replies, "Yes, I saw that."

The Tech president also is a paid subscriber of the Progress of Hammond, the Minden Herald and the Webster Review of Minden, the latter two weeklies keeping him in touch with Webster parish, where he served for 16 years as superintendent of schools before becoming the chief executive at Tech two years ago.

Besides the six dailies and three weeklies, President Richardson regularly takes several weekly and monthly magazines that cover a wide field of interests. And the books he reads—well, that's another story.

"I think everyone should do plenty of reading, particularly newspaper reading," President Richardson said. "That's the best way I know of to keep well informed."

SEVEN OF SMITH FAMILY ARE EMPLOYED AT TECH

RUSTON, La., Sept. 10.—(Special)—Seven members of the world-scattered Smith family are employes of Louisiana Tech for the fall semester opening Monday.

The latest of the Smith names to be added to the Tech list is that of Mrs. Anata Smith of Hammond, office manager of the new college studio. She has had considerable experience in photographic work. Mrs. Smith made a picture of her son, Lamar, eight years old, wearing tattered clothes and carrying a fishing pole, which was used on the front page of the Louisiana Progress recently to portray the end of vacation and the dawn of school days.

The other six Smiths on the Tech staff are as follows:

Dr. P. K. Smith, head of the department of mathematics; Freilsen F. Smith, recently appointed associate professor of English; Miss Eugenia Smith, assistant professor of English; James A. Smith, band director and assistant professor of music; Miss M. Louise Smith, new assistant professor of art, and Miss Anna Greene Smith, instructor in the teacher-training department.

Tech this fall is "starting in" on the Jones family. The lone representative of that name is Grady E. Jones, formerly of Arcadia, who has been appointed assistant professor of mathematics here. Mr. Jones was for several years supervisor of schools in Bienville parish.

BROADCAST SCHEDULED

Lena Madesin Phillips, president of the International Federation of Business and Professional Women, will be heard on the air over the Columbia network, September 12, at 5:15 p.m. central time, from Station WABC in New York. The tangled affairs of the countries of central Europe will be discussed in this broadcast.

PARISH BAND TO STAGE CONCERT

The Ouachita Parish High school band, Walter Minniear director, will give the following program on the grounds of the Louisiana Baptist Children's home, this afternoon at 4 o'clock:

1. National Emblem March.
2. In a Monastery Garden.
3. Grandioso Overture.
4. Our Director March.
5. Star Dust.
6. Diane Overture.
7. Colonel Bogey.
8. In the Hall of the Mountain King.
9. In a Chinese Garden.
10. Washington Post March.

HOME DEMONSTRATION OFFICERS SELECTED

CHOUDRANT, La., Sept. 10.—(Special)—Officers for the ensuing year were elected at a meeting of the Home Demonstration club Thursday. The officers are Mrs. Emma Lee Morrison, president; Mrs. O. H. Futrel, vice-president; Mrs. C. L. Faulkner, secretary and treasurer; Mrs. H. E. Morrison and Mrs. Bill Bagwell, council members.

Committees are as follows: Mrs. L. D. Allen and Mrs. O. H. Futrel, food preservation; Mrs. U. S. Roane and Mrs. O. W. Hogan, home management; Mrs. Fred Taylor and Mrs. Thelma Vessel, orchard; Mrs. W. L. Aswell and Mrs. Fannie Frost, garden; Mrs. L. T. Kirkland, reading; Mrs. J. B. Richmond, recreation; Mrs. M. E. Kidd, reporter.

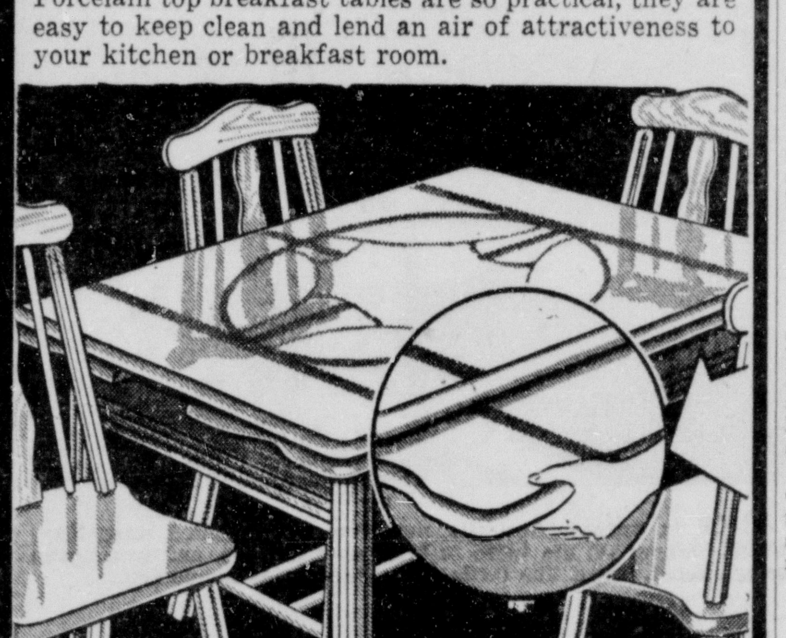

It's a FAUX PAS, Too... to Breakfast on a Bridge Table!

Make your kitchen or dinette a place to enjoy informal meals and those ice-box raids when guests really judge your kitchen!

Porcelain top breakfast tables are so practical, they are easy to keep clean and lend an air of attractiveness to your kitchen or breakfast room.

EVERYTHING COMPLETE

Included!

This is the lowest price ever asked for a 5-piece Breakfast Set with porcelain enamel top table and porcelain enamel top refectory leaves! Moreover, this porcelain is acid-resisting, heat-proof and fully guaranteed. Table opened seats 8 people. Set in natural-and-green shaded decoration.

$29.95

Only $1.00 Down, $1.00 Per Week

HOME FURNITURE COMPANY
INCORPORATED

Phone 3040 501-511 DeSiard St. Monroe, La.

FEET ITCH?

Treat Athlete's Foot and other Skin Troubles with Soothing, Cooling Tetterine. Itching, burning, soreness quickly pass. Helps nature heal. Guaranteed. 60c at Drug Stores or, Shuptrine Co., Dept. B, Savannah, Ga.

TETTERINE SINCE 1883

ATTENTION

Parents and Students

Beginning Monday, September 12, and continuing through the school year, we will, in addition to regular buses on the southside, operate school extras from Vernon street as far northward as Neville High on the north side. Moreover, school extras will be operated along Desiard road to all schools in the city, as in the past. Such schedules will be observed as will get students to the various schools in time for opening classes and return them home shortly after classes are dismissed in the afternoon. Transfers between extras and connecting regular line buses will be issued, but will be accepted only within 20 minutes after their issuance.

W. D. H. Rodriguez
Commissioner of Finance and Public Utilities

DENTISTRY

PLATES—CROWNS
BRIDGES—FILLINGS

I Do All Types of Dental Work

Operate My Own Laboratory

Complete X-Ray Service

Hours: 8 to 5:30

Woolworth Building

DR. W. E. SMITH

231½ DeSiard St. DENTIST Phone 767

DON'T

Look for Printing "Bargains". They don't Exist

But, at our shop, you DO get the advantages of our superior work at surprisingly moderate cost. We don't cut prices, because we decline to "Skimp" on anything that enters into high grade printing.

A two-cent stamp will carry your message within the reach of your prospect, but—unless your printed matter has that "winning personality"—the kind that attracts attention—it will fail in its mission! Too many offices have waste paper baskets choked with good ideas that failed to reach their man.

Personality counts! Personality in paper, layout, in type, in color and above all, in printing. These attract and hold the prospect's attention and create the desire to hear the story—tell it from different angles through different mediums, then it will never grow old or tiresome, and success will be yours.

Your DIRECT-BY-MAIL literature, if entrusted to us, will have this PRINTING PERSONALITY.

FREE ESTIMATES

Monroe Printing Company

JACK BOYER, Mgr.

PHONE 4800

PRINTERS—RULERS—BINDERS

THE WORLD'S NEWS IN PICTURES

THREE HEADS are better than one, discussing football prospects for the University of North Carolina gridders, on the Southern conference circuit. With Head Coach Ray Wolf are Co-Captains George Watson (left) and Steve Maronic (right).

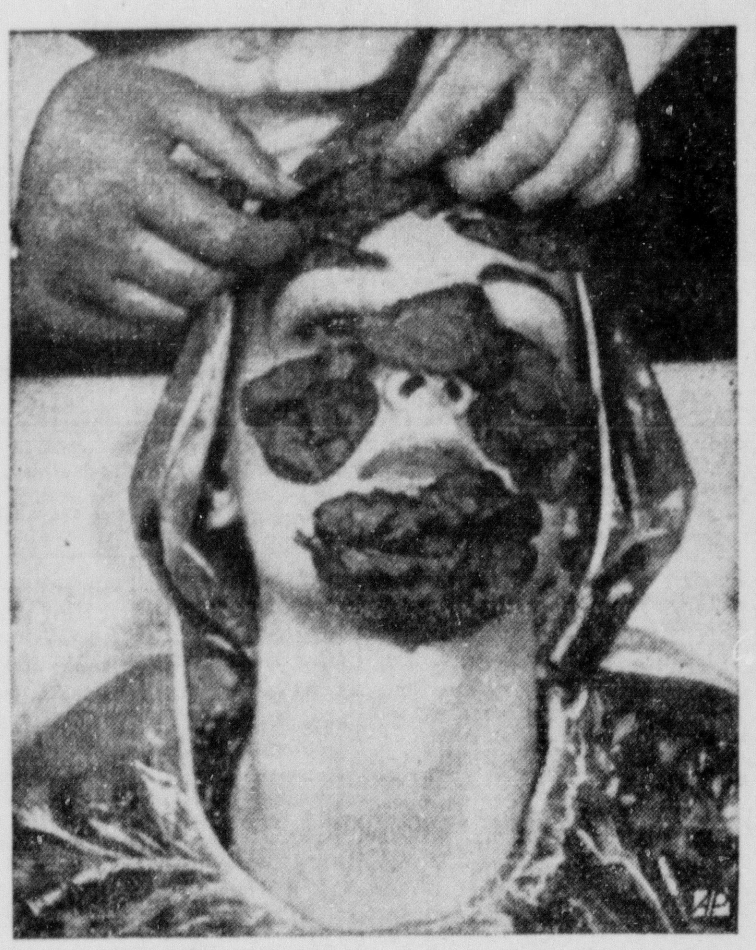

IT'S STILL SPINACH even as a face-rub, and nibbling at the leaves is forbidden in New York salon of Senora Pulgar, who claims that fruits and vegetables can be applied to face as a beauty aid. (A.P.-Universal Newsreel Photo.)

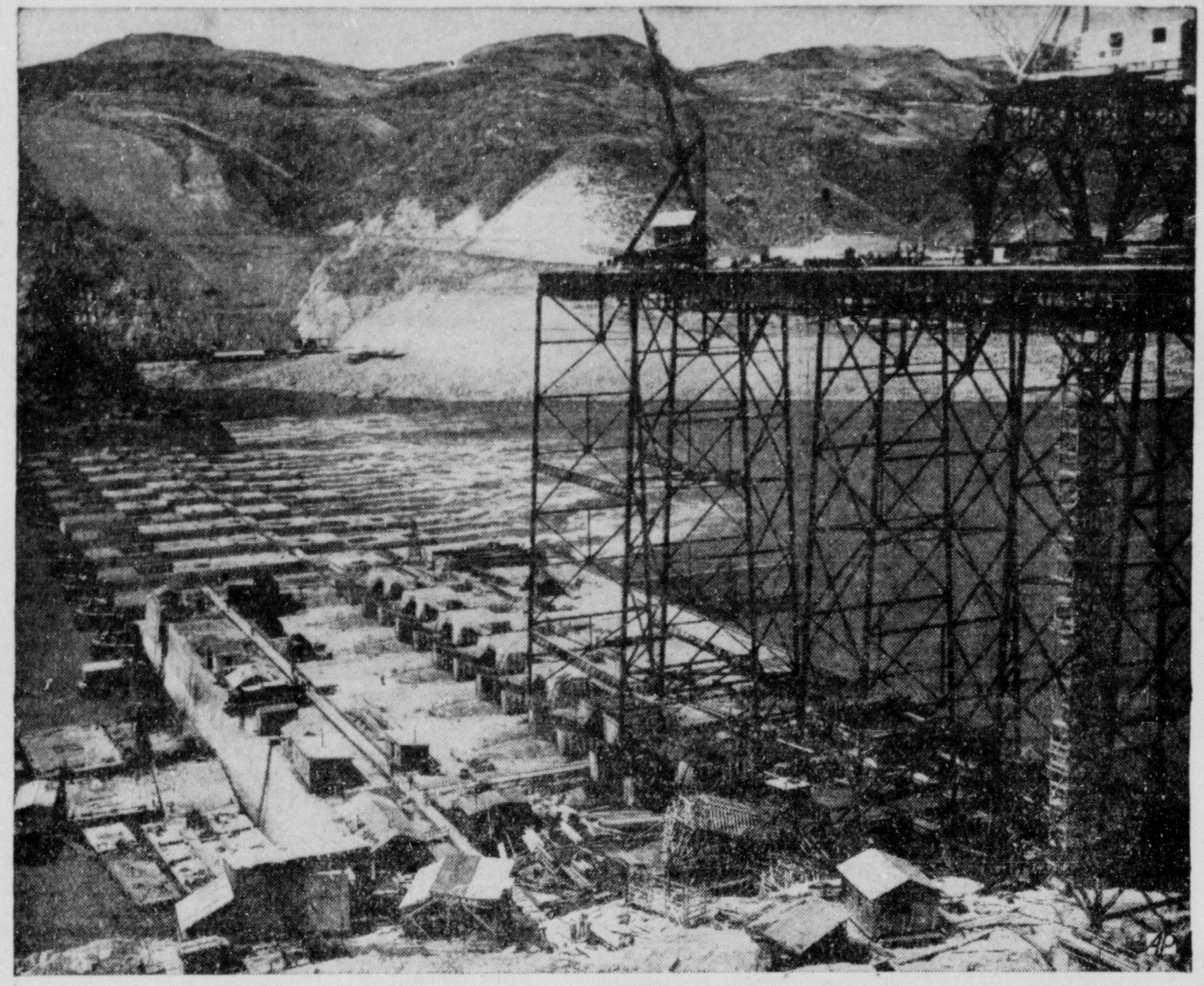

SKELETON OF ITS FUTURE SELF, this is start of new construction trestle, 180 to 205 feet high, at Grand Coulee dam. Trestle will carry the four railroad tracks and seven double-arm cranes needed to place 6,000,000 cubic yards of concrete.

'GOING NATIVE' on Santa Catalina island means staging "luaus," or native South Sea island feasts, during which wild pigs are roasted in underground pits. Barbara Ford and Shirley Lacey are lighting fire in rock-covered "imu," or oven.

TO WHET THE APPETITES of "luau" fans at Santa Catalina island, the smell of roasting pig seeps up through the leaves, wet sacks and earth piled on three-foot-deep pit, and above "uncovering" is a signal the feast's about to begin. The pig, yams, and leaf-wrapped tuna are taken—piping hot—from the roasting pit; South Sea music accompanies the "luau."

3 OF THE 3,235 workers who'll raise Grand Coulee dam to its full 550-foot height start to work along Columbia river.

CORN CROP helped give Tomas Rosario the first award of the Order of the Good Granjero, meaning "good farmer," in Puerto Rico. He got full title to land as reward.

COSMETICS TESTS will be main concern of Dan Dahle, who has been assigned in Washington to develop laboratory methods for the analysis of cosmetics, under cosmetic section of recently enacted federal food, drug and cosmetic act.

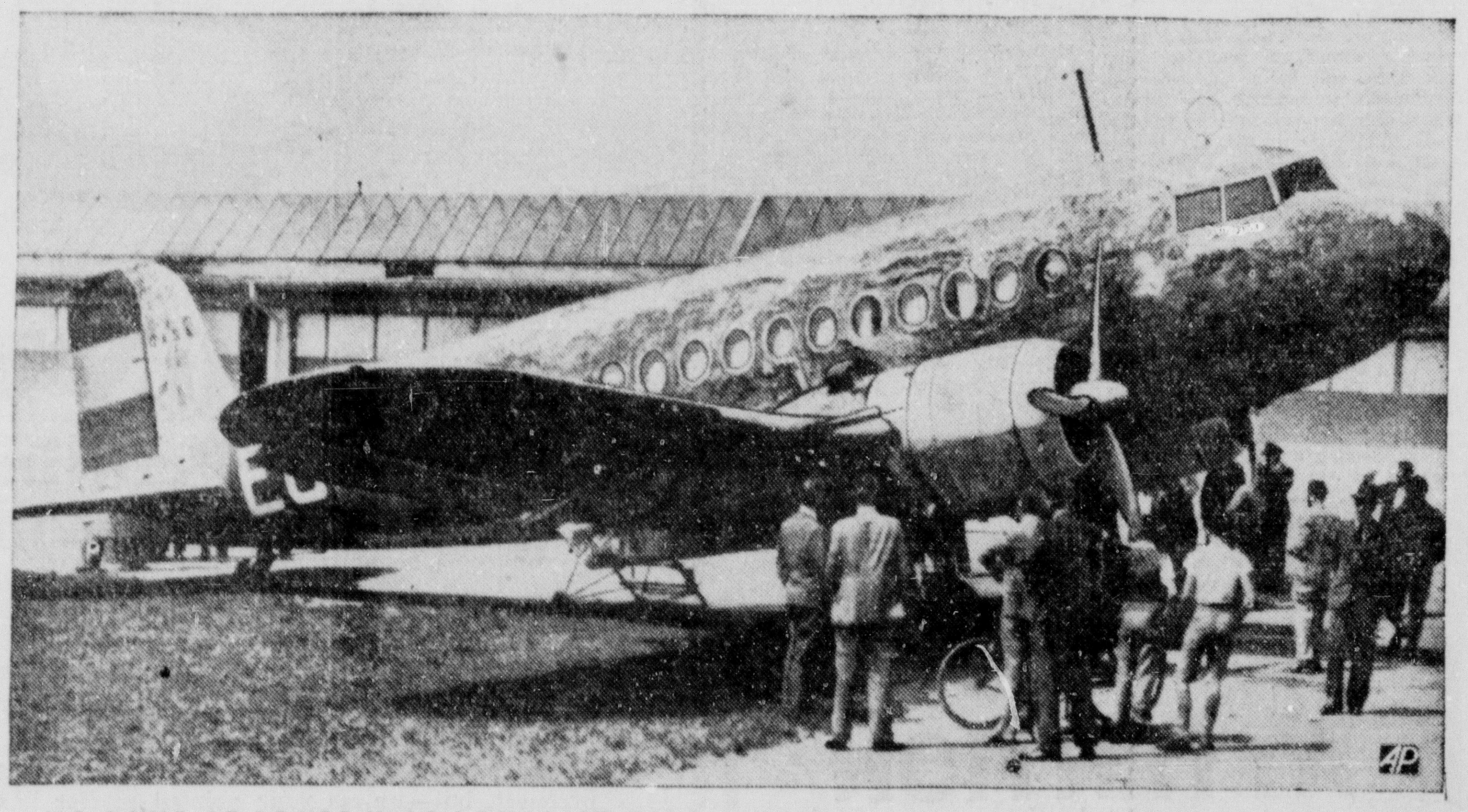

NO DOVE OF PEACE WAS LOYALIST BIRD, this camouflaged plane which carried Spanish Premier Negrin from Barcelona to Zurich. Reports that Negrin's trip might be concerned with Spanish peace exploded; he attended physiologists' meeting.

SHARK'S HUNGER STRIKE in Sydney, Australia, aquarium has persisted since May, Keeper Charlie Camp says. The shark, Skipper IV, ate twice in May, once in June, and won't even bite on the tasty mullet being offered, above. The turtle is his inseparable companion.

'DOWN WITH IGNORANT WELLS' Moslems were shouting in London while famous H. G. Wells (right) was meeting in Cambridge with Dr. F. R. Moulton, secretary of the American Association for the Advancement of Science, and other scholars. The Moslems protested that Wells, in his "Short History of the World," insulted the memory of Mohammed and the Koran.

ALL THE PUT-PUTS weren't on the greens when Northwestern's star golfer, Joe Franco (center, in front) traveled around a course near Chicago on a motorized scooter, with rest of party, including caddies, similarly accommodated. Franco, as a stunt, played 301 holes from dawn to dusk, finishing two strokes better than par. His scooter speedometer showed 102 miles.

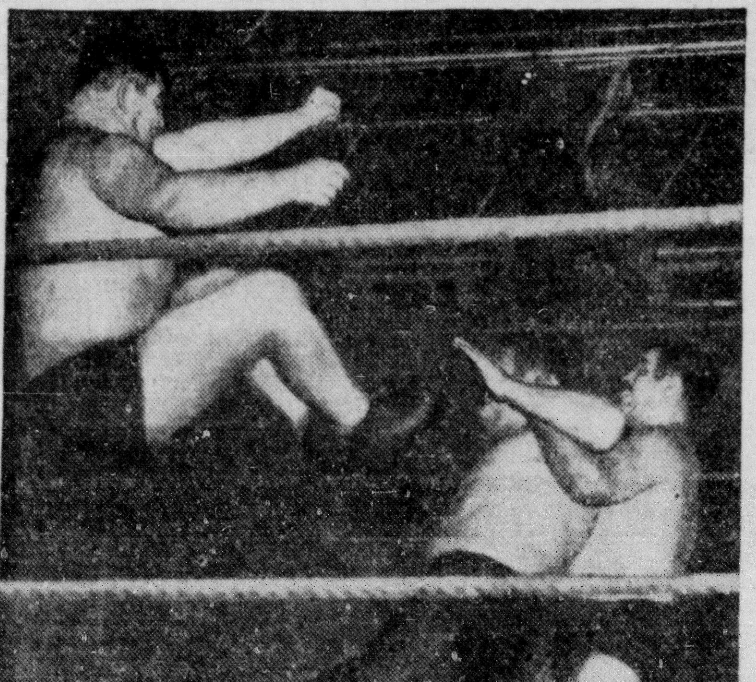

FOUR MEN WRESTLING delighted Dallas fans when 265-pound Dutch Hefner flew, feet first, at Fearless Frank Foster, being held by Hefner's partner, Ellis Bashara.

DARK AFRICA couldn't hide musical talent of nine-year-old Sybil Caplan, who has come from East London to United States, where she plans to continue violin study. She started playing in concerts at 6.

'Letter Of Introduction' Opens At Paramount On Friday

Gloria Stuart and Michael Whalen in "Island in the Sky," 20th Century-Fox's exciting new mystery-romance which plays for the first time Tuesday at the Capitol theater.

As poignantly dramatic as Kate Douglas Wiggins' best seller, "Mother Carey's Chickens," emerges as a heart-warming screen attraction with a notable cast. Above, Fay Bainter (of "White Banner" fame), Anne Shirley, Ruby Keeler, Phyllis Kennedy, Jackie Moran and Donnie Dunagan say their good-byes to Ralph Morgan in a memorable scene—the departure of Captain Carey to the Spanish-American war from which he never returns. It plays Monday and Tuesday at the Paramount theater.

Back by demand, the picture of pictures, "Count of Monte Cristo," with Robert Donat, Elissa Landi and Sidney Blackmer, playing today and Monday at the Capitol theater.

Fred MacMurray and Harriet Hilliard, who will be seen next Friday at the Capitol theater in "Cocoanut Grove," new comedy of barnstorming swing musicians.

An American cavalcade of powerful drama, glorious love and emotional thrills, Irving Berlin's "Alexander's Ragtime Band" stars Tyrone Power, Alice Faye and Don Ameche at the head of a brilliant cast. "Alexander's Ragtime Band" concludes its engagement today at the Paramount theater.

There's a "Letter of Introduction," for Mr. and Mrs. Monroe from Charlie McCarthy, Edgar Bergen, Andrea Leeds and Adolphe Menjou at the Paramount theater next Friday, Saturday and Sunday.

Bergen And McCarthy In Comedy

Cast Also Includes Adolphe Menjou, Andrea Leeds And George Murphy

NOTED for his great and moving tragedies of the screen, John M. Stahl has turned his talents comedy-wards.

More comedy than he has inserted in his past half-dozen productions is included in his latest, "Letter of Introduction," scheduled to be shown at the Paramount theater next Friday, Saturday and Sunday. While this picture contains all the stirring heart-pull, dramatic-punch and glowing romance of his former screen masterpieces, the prominent role played by Charlie McCarthy in the cast accounts for the preponderance of laughs in this production.

Heading the cast are Adolphe Menjou, Andrea Leeds, Edgar Bergen with the inimitable Charlie McCarthy, and George Murphy. As the story embraces incidents in Bergen's rise to fame with McCarthy, excellent comedy opportunities were offered in its development.

Because of the unique style of comedy employed by Bergen and Charlie, most of the incidents dealing with the pair, and practically all of the dialogue between the two, was written by Bergen, recognized as a master comedy constructionist and writer.

The story presents Bergen as a struggling ventriloquist, who, through meeting Menjou, is started on his road to success and fame. The Bergen-McCarthy sequences will include his appearance in swanky New York night clubs, his gradual rise to fame, and his ultimate success in radio.

Several other comedy sequences, between Menjou, Murphy, Andrea Leeds, Rita Johnson and Eve Arden, are spotted through the production.

Stahl is known for his direction of such pictures as "Back Street," "Magnificent Obsession," "Imitation of Life"—all with fairly heavy dramatic, even tragic, themes. "Letter of Introduction" marks his departure into a new field of directorial endeavor.

VICTORY FLAG FOUND

LOS ANGELES—(AP)—The first American flag hoisted after the capture of Manila from the Spaniards has been found here, after long search by veterans of the first Colorado regiment of volunteer infantry. After the banner had become tattered from wind and rain Major General Robert H. Allen kept it as a memento.

PARAMOUNT TODAY

This is one of the Movie Quiz $250,000.00 Contest Pictures

Irving Berlin's Alexander's Ragtime Band

With Tyrone Power · Alice Faye, Don Ameche and a mighty cast

Also: "String-Bean Jack"—Cartoon — News

Monday and Tuesday . . .

THESE CHARMING PEOPLE STEP RIGHT INTO YOUR HEART!

...Out of the pages of Kate Douglas Wiggin's memorable novel!

MOTHER CAREY'S CHICKENS

AN R-K-O RADIO PICTURE

with Anne Shirley, Ruby Keeler, James Ellison, Fay Bainter, Jackie Moran

—Also— "March of Time" 1. Father Divine's Deal. 2. The Czech Tinder Box.

WEDNESDAY—THURSDAY

ROBERT YOUNG
LEW AYRES
RUTH HUSSEY in
"POOR MAN RICH GIRL"

AIR-CONDITIONED PARAMOUNT 25¢ til 6 P.M.—PHONE 1567

Watch Tuesday Papers for Charlie McCarthy Free Radio Contest

Gloria Blondell, attractive young sister of the famed Joan, who is featured with Ronald Reagan in "Accidents Will Happen," comes to the Capitol theater next Thursday.

BEES CAME, TOO

BERNE, Ind.—(AP)—William Townsend, the governor's cousin, shot a squirrel from a tree in which bees had their hive. The squirrel tumbled on Townsend's head. There were bees on the squirrel—and then there were bees on Townsend's head.

WEST MONROE THEATERS

Phone 9222 STRAND | RIALTO Phone 9127

	STRAND		RIALTO
Today	Jane Withers —in— "Checkers"	Today	Jackie Cooper —in— "Boy of the Streets"
Tuesday Wednesday and Thursday	Robert Taylor Maureen O'Sullivan Lionel Barrymore —in— "A Yank at Oxford"	Tuesday	Jack Holt —in— "Under Suspicion"
		Wednesday	Fred Stone, Gordon Jones —in— "Quick Money"
Friday	John Beal Florence Rice —in— "Beg, Borrow or Steal"	Thursday and Friday	The 3 Mesquiteers in "Riders of the Whistling Skull"
Saturday	Jack Luden —in— "Pioneer Trail"	Saturday	Claire Trevor —in— "Big Town Girl"

Famed Tale By Dumas At Capitol

'Count Of Monte Cristo' Showing; Robert Donat And Elissa Landi Starred

ALEXANDRE DUMAS could have written his own ticket as the world's highest-paid scenarist—if he had been born a hundred years later.

This is the opinion of Rowland V. Lee, ace Hollywood director, whose most recent assignment was Harry M. Goetz and Edward Small's million dollar Reliance production of "The Count of Monte Cristo," released through United Artists and currently at the Capitol theater.

"Dumas' stories are perfect screen material," declared Lee. "His characters are so vital and real and his plots build and move with such powerful action that they are as intensely entertaining today as they were when crowds waited outside Paris newspaper offices for the next installment of his romantic thrillers.

"He was at the zenith of his fame and powers as the greatest novelist of his day when he wrote 'The Count of Monte Cristo,'—the favorite hero of Paris, with best-sellers literally rolling from his pen, and his private life as romantic and thrilling as his stories.

"Dumas got the title from an island which his boat had passed in the course of a Mediterranean cruise. He had been unable to land because the island was 'en contumace'—wilfully disobedient to a lawful order of a judicial or legislative body.

"The incident and the name of the island stuck in his mind, and a few years later, in 1843, he arranged with an editor for the publication of a work for which he needed a romantic plot. One day he read a short story, 'Le Diamant et la Vengeance,' laid in the period of the second Bourbon Restoration, which intrigued him. The idea for a great Dumas plot began taking shape.

"What had started out to be travel impressions in the form of a romance, now became romance pure and simple. The love affair of Edmond Dantes and the fair Mercedes, played by Robert Donat and Elissa Landi in the film; the treacherous schemes of de Villefort, (Louis Calhern), Danglars (Raymond Walburn) and Mondego (Sidney Blackmer); the grim happenings in the Chateau d'If; chapter after chapter flowed from his pen as he wove the whole into a prodigious popular masterpiece.

"It is a matter of record that Paris waited breathlessly each morning for a new installment of 'The Count of Monte Cristo' to appear in 'Le Journal des Debats.'

"It was first published in novel form in the middle 1840's, and since then it has been the most widely read piece of fiction, year in and year out, in every country of the world.

"Dumas, like Shakespeare, created history and made legends come to life, and his characters will be as real to future generations as they are to this one."

This Week's Movie Program

AT THE PARAMOUNT

TODAY—Tyrone Power, Alice Faye and Don Ameche in "Alexander's Ragtime Band," with Ethel Merman, Jack Haley, Jean Hersholt, Helen Westley, John Carradine, Paul Hurst, Wally Vernon, Ruth Terry, Douglas Fowley, Chick Chandler and Eddie Collins.

MONDAY AND TUESDAY—"Mother Carey's Chickens," with Anne Shirley, Ruby Keeler, James Ellison, Fay Bainter, Walter Brennan, Frank Albertson, Alma Kruger and Virginia Weidler.

WEDNESDAY AND THURSDAY—"Rich Man, Poor Girl," with Robert Young, Lew Ayres, Ruth Hussey, Guy Kibbee, Rita Johnson, Don Castle and Lana Turner.

FRIDAY, SATURDAY AND SUNDAY—"Letter of Introduction," with Adolphe Menjou, Andrea Leeds, Edgar Bergen and Charlie McCarthy, George Murphy, Rita Johnson, Ann Sheridan, Eve Arden and Ernest Cossart.

AT THE CAPITOL

TODAY AND MONDAY—"The Count of Monte Cristo," with Robert Donat, Elissa Landi, Louis Calhern, Sidney Blackmer, Raymond Walburn, O. P. Heggie, William Farnum and Georgia Craine.

TUESDAY—"Island in the Sky," with Gloria Stuart, Michael Whalen, Paul Kelly, Robert Kellard, June Storey and Paul Hurst.

WEDNESDAY—Loretta Young and Joel McCrea in "Three Blind Mice," with David Niven, Stuart Erwin, Marjorie Weaver, Pauline Moore, Binnie Barnes and Jane Darwell.

THURSDAY—"Accidents Will Happen," with Ronald Reagan, Gloria Blondell, Dick Purcell and Sheila Bromley.

FRIDAY—Fred MacMurray and Harriet Hilliard in "Cocoanut Grove," with the Yacht Club Boys, Ben Blue, Rufe Davis, Billy Lee, Eve Arden, Harry Owens and Dorothy Howe.

SATURDAY—Bob Steele in "Feud Maker."

Government of Bombay is moving to obtain trained instructors in physical culture exercises in thickly-populated centers of rural India.

Comfortably Cooled for Your Pleasure

THE FRIENDLY CAPITOL

Admission 10c and 15c Till 6 P. M. Phone 1764

Two Big Days

Sunday and Monday

Don't Miss This Treat!

Back to Monroe Because You Demanded It

One of the Truly Great Pictures of All Time!

ROBERT DONAT—ELISSA LANDI
—IN—
"THE COUNT OF MONTE CRISTO"

PLUS "AWFUL TOOTH" • OUR GANG • CAPITOL NEWS

—TUESDAY ONLY—
GLORIA STUART
MICHAEL WHALEN
—in—
"ISLAND IN THE SKY"

—WEDNESDAY ONLY—
LORETTA YOUNG
JOEL McCREA
—in—
"THREE BLIND MICE"

EXTRA SCHOOL BUSES PLANNED

Additions Will Serve Students Living In Southern And Eastern Sections

Ample transportational facilities will be provided Monroe students during the school year starting tomorrow, according to W. D. H. Rodriguez, commissioner of finance and public utilities.

Besides regular buses, school extras will be operated in the southern and eastern portions of the city to transport students to and from their homes and the educational institutions they attend, the commissioner announced.

For the first time, school extras will be operated in southern Monroe. They will start at Vernon street and run northward to Neville High school in the northern section of the city, serving other educational institutions along the way. As usual, extras will be operated along DeSiard road to all schools in the city.

The two regular buses now operating on Lovers' lane run directly past Ouachita Parish High school. Neville High students utilizing these buses may obtain transfers to buses operating northward from the intersection of Jackson and DeSiard streets.

The extras will start transporting students to their schools at 7:45 o'clock in the morning. They will be available for the homeward trips when classes are dismissed in the afternoon.

Transfers between extras and connecting regular buses will be issued, but they will expire 20 minutes after their issuance. The time limit is designed to prevent students' loitering in making connections.

As has been the case for a number of years, only half-fare will be charged students.

Commissioner Rodriguez pledged the full cooperation of his department in getting local students to and from their schools and requested the assistance of both teachers and parents in expediting the service.

The first sewing-machine was invented by an Englishman, Thomas Saint, and patented in 1790.

Pause... Refresh

5¢

COCA-COLA BOTTLING COMPANY
MONROE, LA. PHONE 184

AS MEXICO'S CARDENAS ORGANIZED PEASANTS

Mexican farmers, who as a class are expected to benefit from land expropriations now causing friction between the United States and Mexican governments, are being formed into a National Peasant federation by President Cardenas, shown above officiating at the convention in Mexico City which effected organization. Cardenas, center in light suit, stands beneath a huge picture of himself, and the emblem of the PRM, revolutionary "united front" party whose head, Luis Rodriguez, stands at Cardenas' left. At the president's right is Graciano Sanchez, chosen head of the peasant organization.

BIG ENROLLMENT FORECAST AT TECH

Increase Over Last Year's Number Predicted By Registrar At Ruston

RUSTON, La., Sept. 10.—(Special)—Indications of a new high enrollment mark at Louisiana Tech for the fall semester opening September 12 are seen by Miss Ruby B. Pearce, registrar.

"Particularly in the freshman class," she said, "Tech should have an increase for the coming year. There are more high school graduates than usual who are entering college this fall."

In the fall semester one year ago, the enrollment of college students totaled 1,513, while about 225 pupils were registered in the teacher-training school here.

Included in the plans for the first week are physical examinations of all freshman boys and girls Tuesday and Wednesday, according to Miss Sallie Robison, guidance director. In cooperation with Dr. R. W. Todd of New Orleans, official of the state department of public health, the following parish health directors will examine freshmen: Drs. Allen of Lincoln, Poimboeff of Claiborne, Lyles of Morehouse, Montgomery of Union and Summer of Webster. They will bring their nurses and equipment to conduct the tests. The girls will be examined on the ground floor of Leche hall and the boys in the college infirmary.

Seniors will be enrolled from 8 to 12 a.m. on September 12; juniors from 1 to 5 p.m., September 12, and sophomores all day September 13. Freshman registration, with each student reporting to the head of the department in which he will take his major subject, will begin at 8:30 a.m. September 14.

Transfers and freshmen are required to present their transcripts or high school credentials to the registrar before they enroll, Mrs. Pearce stated.

GRAND JURY ADJOURNS

FARMERVILLE, La., Sept. 10.—(Special)—Seventeen true bills were returned and six continued by the Union parish grand jury which adjourned today after having been in session for three days. The grand jury considered a total of 36 complaints. C. H. Hutson acted as foreman.

TODAY'S RADIO PROGRAM

SUNDAY, SEPTEMBER 11 (Central and Eastern Standard Time)

(Listings in Standard Time—Daylight Time one hour later)

Note: All programs to key and basic chains or groups thereof unless specified; coast to coast (c to c) designations include all available stations.

Programs subject to change by stations without previous notice. P. M.

NBC-WEAF (RED) NETWORK

BASIC — East: weaf wnac wtic wjar wtag wcsh kyw wfbr wrc wgy wben wcae wtam wwj cbm wdel; Midwest: ksd wmaq who wow wdaf wire kstp; Mountain: koa kdyl; South: wmbg wsb wmc wsmb wjax kprc wbrc; Pacific: kfi kgw komo khq kpo kgu

OPTIONAL STATIONS (operate interchangeably on either RED or BLUE networks): East: wbre wcol wfea wlw work wcky wsai wsan cbf cbl; Central: wcfl wtmj wiba wday kgbx kans kelo ksoo wbow wood webc wgbf wgl kfyr koam; South: wtar wptf wis wjax wfla-wsun wiod wsoc wfbc wwnc wcsc wave wsm kvoo wky wfaa wbap waoi kths kfdm kgko krgv kris ktok ktam wala wrol ktbs kark kgnc; Mountain: kgir kghl ktar kob kghf kido kpfa ksei ktfi; Pacific: kfbk kgw kmj kern kgu kmed

Cent.	East.	
12:00—	1:00—	Aunt Fannie Sun. Dinner
12:30—	1:30—	The Kidoodlers Quartet
12:45—	1:45—	Vincente Gomez, Guitar
1:00—	2:00—	Sunday Drivers Program
1:30—	2:30—	Serbian Choral Society
2:00—	3:00—	The Rangers Serenaders
2:30—	3:30—	World is Yours, Dramatic
3:00—	4:00—	Marion Talley, Songs—c
3:30—	4:30—	"Spy Secrets," Dramatic
4:00—	5:00—	Catholic Service—also cst
4:30—	5:30—	A Tale of Today—basic
5:00—	6:00—	D. Elman's Hobby Lobby
5:30—	6:30—	Jerry Belchar's Neighbors
6:00—	7:00—	Chas. McCarthy—also cst
7:00—	8:00—	Merry Go Round—c to cst
7:30—	8:30—	Album of Music—c to cst
8:00—	9:00—	Horace Heidt Brigadiers
8:30—	9:30—	U. of Chicago Roundtable
9:00—	10:00—	Press-Radio News Period
9:05—	10:05—	Johnny Messner, Orches.
9:30—	10:30—	Ray Kinney's Orchestra—basic; Hobby Lobby—west repeat
10:00—	11:00—	Larry Clinton Orchestra
10:30—	11:30—	Erskine Hawkins Orches.

CBS-WABC NETWORK

BASIC — East: wabc wadc woko wcao weei wgr wkbw wkrc wjr wdrc wcau wjas wpro wfbl wjsv wgar; Midwest: wbbm wfbm kmbc kmox whas kfab krnt

EAST—wbnc wpg whp whec worc cfrb ckac wibx wmas wesg wnbf wlbz wkbn whio wgbi wbrk wnbx

DIXIE — wgst wsfa wqam wdod klra wrec wlac wwl wtoc krld ktrh ktsa waco koma kdbo wbt wdae wbig wdbj wwva wsjs wmbr ktul wcoa wdnc wnox kwkh know wmmm wjno wchs wpar wmaz wcoc wrva walm wrdw wapi

MIDWEST — wmbd wisn wibw kfh wkbb wtaq wkbh wcco wsbt kscj wnax woc whib kglo kdah weoa wmfg

MOUNT.—kvor klz koh ksl kgvo kfbb

COAST—knox koin kol kfpy kvi ksfo koy karm khbc kgmb kroy kiro kgar

Cent.	East.	
12:00—	1:00—	Walberg Brown's Strings
12:30—	1:30—	Summer Session Musicale
1:00—	2:00—	Everybody's Music Con.
2:00—	3:00—	Farmer Taking the Mike
2:30—	3:30—	The Toronto CBC Singers
3:00—	4:00—	Kan. City Texas Rangers
3:30—	4:30—	Phil Cook & Almanac
4:00—	5:00—	Children's Music for Fun
4:30—	5:30—	Billy House, Comic—to c
5:00—	6:00—	People's Platform, Talks
5:30—	6:30—	The Passing Parade—basic; Weekend Potpourri—midwest
6:00—	7:00—	Lud Gluskin's Orchestra
6:30—	7:30—	To Be Announced (30 m.)
7:00—	8:00—	Sunday Evening Hr.—to c
8:00—	9:00—	Ghost of Benjamin Sweet
8:30—	9:30—	Headlines-Bylines, Talks
9:00—	10:00—	Vincent Lopez Orchestra
9:30—	10:30—	Kay Kyser Orchestra
10:00—	11:00—	Glen Gray Orchestra
10:30—	11:30—	Lou Sallies & Orchestra
11:00—	12:00—	Dance Music—west only

NBC-WJZ (BLUE) NETWORK

BASIC — East: wjz wbz-wbza wbal wham kdka wxyz wjtn wsyr wmal wfil waby webr cfcf whk wmff wspd wean wicc wleu; Midwest: wenr wls kwk koil wren wmt kso wowo kma wctn; South: wrtd wmps wjbo wdsu waga wsgn kxyz; Mountain: klo kvod; Pacific: kgo kfsd ktms kex kga keca kjr

NOTE: See WEAF-NBC for optional list of stations.

Cent.	East.	
12:00—	1:00—	Magic Key of Radio—to c
1:00—	2:00—	Dick Himber's Orchestra
1:30—	2:30—	The Horse and Buggy Day
2:00—	3:00—	Sun. Afternoon Vespers
2:30—	3:30—	Song Recital, Orchestra
3:00—	4:00—	"There Was a Woman"
3:30—	4:30—	Songs from Jean Sablon
3:45—	4:45—	Master Builder Program
4:00—	5:00—	WLW'S Summer Concert
4:30—	5:30—	Grenadier Guards Band
4:45—	5:45—	Ed. Tomlinson Comment
5:00—	6:00—	Popular Classics Concert
5:30—	6:30—	Boredom by Budd, Var.
6:00—	7:00—	Spy at Large, Dramatic
6:30—	7:30—	Songs We Remember, Or.
7:00—	8:00—	"Win Your Lady," Serial
7:30—	8:30—	Walter Winchell's Column
7:45—	8:45—	Irene Rich & Her Dramas
8:00—	9:00—	To Be Announced (30 m.)
8:30—	9:30—	Cheerio Prog. — basic; Win Your Lady—repeat for west
9:00—	10:00—	Press-Radio News Period—basic; Walt Winchell—west rpt
9:05—	10:05—	Reggie Childs Orchestra
9:15—	10:15—	Irene Rich—west repeat
9:30—	10:30—	Chez Paree Orchestra
10:00—	11:00—	Freddie Martin's Orches.
10:30—	11:30—	Earl Hines and Orchestra

OUACHITA FAIR TO BE BIGGER

Parish Exhibition Will Be Well Advertised; Rodeo Featured

The management of the Ouachita Valley Fair association has just opened offices in the Mitchell building, Trenton and Natchitoches streets in West Monroe, and from now until the opening of the exhibition every effort will be exerted toward making it the largest and best that has yet been held, stated E. S. Eby, secretary, who is devoting his full time from now on to the association.

The premium list has been prepared and is now in the hands of the printers. It is to be prepared for circulation next week, was the assurance given. It will contain 48 pages, made possible through liberal advertising support and activity of the members of the association. Cooperation by the public has made efforts by the fair group especially satisfactory and productive of results, stated John Birdsong, manager of the fair. He especially praised the work of the Chamber of Commerce in assisting in the securing of advertising support.

There will be a first class carnival and this will open Monday, October 3. Exhibits will be placed at the fair on that date and they will be judged on October 4. On the night of October 4, the gates of the fair will be thrown open to the public.

There will be a big rodeo show opening Thursday, October 6, and will be in progress three nights and on Sunday afternoon. Unusual talent will be provided for the rodeo, it is said, and a feature of interest for the public will be the awarding of a valuable saddle horse to some fortunate person.

The fair will be better advertised this year than ever before, sound trucks having already been obtained to make trips throughout north Louisiana advertising the fair.

The Chamber of Commerce will also advertise it on the good will trip to be made September 16.

An added feature of interest this year will be the livestock exhibition. There will be an exhibit of pigs given 4-H club members through the Kiwanis club early in the spring.

Czechoslovakian imports of American feature films are running double those of last year. Czech imports of German films are about the same as in 1937.

BUILDING DEDICATION HELD IN SHREVEPORT

Delegates from the Monroe Odd Fellows lodge took part Saturday in the dedication of the Cedar Grove Odd Fellows lodge's new $25,000 home on Seventieth street in Shreveport. Members of the local lodge, which was organized last April with 30 persons, were among 500 others from lodges throughout the Arkansas-Louisiana-Texas territory to attend the north Louisiana district meeting coincident with the dedication.

The delegates were greeted Friday night at the old Odd Fellows building, where a farewell ceremony took place. Doors of the new building were thrown open Saturday morning.

The program of the day Saturday was as follows: Building open to public inspection with Odd Fellows and Rebekahs as hosts, 9 a.m.; music and refreshments, 11 a.m. to 2:30 p.m.; ceremony of carrying charters from old to new building, 1:30 p.m.; dedication ceremonies, 3 p.m.

CLAIBORNE PARISH FAIR SCHEDULED FOR OCTOBER

HOMER, La., Sept. 10.—(Special)—Plans are under way for a Claiborne parish live stock show and fair to be held at Haynesville October 14-15.

S. B. Hartsell of Haynesville will serve as president; E. E. Spears, vice-president; J. V. Camp, chairman of finance committee. The police jury and Lions club are cooperating for the arrangements, with active committees in charge.

NORMAL COLLEGE TO OPEN MONDAY

Freshmen Students To Be Given First Consideration, President States

NATCHITOCHES, La., Sept. 10.—(Special)—Freshman students will be given first consideration by authorities when the fall session of the Louisiana State Normal college here opens on Monday, President Albert A. Fredericks declared at a special meeting of 120 faculty and administrative staff members today in the main auditorium of Caldwell hall.

The one-day orientation program will open with a general assembly at 10 a.m. with H. Lee Prather, dean of students, presiding. Addresses of welcome will be given by President Fredericks, Dr. Murphy P. Rogers, dean of the college, and Miss Dean E. Varnado, dean of women.

A corps of 83 student leaders who will assist the faculty in the freshman day program will be presented by Miss Catherine Winters, assistant dean of women. Other presentations will include counselors of women students by Miss Varnado and men counselors by Dean Prather. Ministers of local churches and religious student workers will be introduced at the meeting.

Featuring the freshman orientation will be a party Monday night on the academic court honoring the first-year students. Other social events of the fall term opening will include college night Tuesday and church night Wednesday.

Registration and classification of all students will be held Tuesday and Wednesday with regular classroom work of the new term beginning on Thursday, officials stated today.

At the faculty meeting here today 10 new members of the teaching staff at the college were introduced as follows: Miss Eve Mouton, head of department of French; Sherrod Towns, head of department of music; Mrs. Ruby S. Dunckleman, home economics; Mrs. Roy Bowden, supervisor in elementary grades; Miss Lessie Smitherman, supervisor of elementary work; Miss Julia Webb McGehee, supervisor in primary grades; Miss Clara Ingram, commerce; Miss Elizabeth Cunningham, physical education; Miss Palma Robinson, physical education; and Miss Thera Stovall, supervisor in elementary grades.

Members of the teaching staff returning to the faculty this term after a year's leave of absence for graduate study are Miss Mildred Kelly, supervisor of elementary work; Mrs. Ethel Holder, commerce, and J. C. Bringol, agriculture.

Faculty members returning after summer study and travel include Mrs. Olive Cooper, art; Dr. J. T. Hooker, education; Dr. Priscilla B. Hussey, biology; Mrs. Lilian G. McCook, music; D. T. Tarlton, economics; A. C. Maddox, mathematics; Miss Inez Allen, English; Miss Mamie Bowman, English; Miss Mirjam Carver, education; Miss June Cooley, education; Miss Bertha Haupt, education; Miss Hope Haupt, art; Miss Mareda Hickerson, education.

Miss Nellie Senska, education; Harry Turpin, physical education; Miss Catherine Winters, history; Gaiennie Hyams, education; Mrs. Frances M. Phelps, music; Walter E. Purdy, music; Miss Blanche E. Toy, music; Paul Weiss, history; L. J. Alleman, education, and Miss Dorothy Cohen, education.

PAROCHIAL SCHOOL STILL IS ENROLLING

Sister Cornelia, principal of St. Matthew's parochial school, stated that the enrollment the past week was more than 300 and that the indications are that there will be still more, as it is not too late to register this coming week.

The kindergarten, which was a new feature last year, was so successful that it will be operated this year and facilities are available to care for many small children.

POLICE REPORT THEFT OF GLADSTONE BAG

A gladstone bag containing a quantity of wearing apparel was stolen early Saturday from an automobile which was parked at the time in the 400 block of DeSiard street, the Monroe police reported yesterday.

The report of the theft was made by R. R. Haslett of Little Rock, Ark., who was a guest at a local hotel, and the owner of the stolen bag. He reported that the bag contained a pair of white trousers, a pair of seersucker trousers, one green and one gray shirt, a pair of pajamas, a razor and toilet articles. He said he discovered his loss when he went to his car shortly after midnight.

BARBECUE
Pork Ribs, lb. 35c
Sliced Beef and Lamb—Hot Daily
GEO. TONORE GROCERY
801 Louisville Ave. Phone 373

LIFE SAVINGS LOST

An indignant infant is Barbara Marston of Atlanta, Ga. The 300 pennies she had saved for her old age are gone and the teapot jingles no more. A slick-talking prospective boarder at her mother's home perpetrated the foul deed. The cad!

Y. W. C. A. OFFICER ARRIVES IN CITY

Miss Ivo Wilson Will Take Up Duties As Secretary Of Local Group

Miss Ivo Wilson has arrived in Monroe to act as general secretary for the local Young Women's Christian association. Miss Wilson spent last year at the University of Oklahoma at Norman, Okla., from which she received the master of science degree in June. Psychology was Miss Wilson's major study.

The new secretary has had 10 years' experience in Y. W. C. A. work. First serving as secretary of the Girl Reserves, junior division of the Y. W. C. A., Miss Wilson later received appointment as director and camp director in Oklahoma and Texas.

A graduate of the Texas Technological college at Lubbock, Tex., Miss Wilson is a member of Psi Chi sorority and a musician of ability.

For the first time since 1931, the total tonnage of the German mercantile fleet has passed the 4,000,000 mark, according to the German Lloyd report for 1937.

MORGAN FOUNTAIN TO BE DEDICATED

Exercises Will Be Held On Parish Grammar School Campus Monday

Formal dedication of the Mrs. Pearl Morgan memorial fountain will take place on the campus of the Ouachita Parish Grammar school Monday at 8:30 a.m., and will be participated in by all students of the grammar and high school grades. Both high school and grammar school will meet at 8:30 a.m. in order that all students can be present promptly for the unveiling ceremonies.

The fountain, which is beautiful in design, stands on the north end of the campus of the grammar school under a willow tree that was planted by Mrs. Morgan, whose death several years ago was greatly mourned by a large number of pupils who were deeply devoted to her.

The fountain was erected under the sponsorship of the Ouachita Parish P. T. A., and many former pupils of "Miss Pearl," as she was best and most affectionately known, contributed money for its erection.

The program will comprise an address by Mrs. H. H. Land, a talk on "Memories" by Mrs. Eloise Slater, who for years taught a room in the same school with "Miss Pearl," and was her close friend.

The dedicatory address will be delivered by Joe Craig, principal of the Ouachita Parish Grammar school, after which acceptance will take place by Prentiss Castle, cousin of Mrs. Morgan.

The font will be unveiled by [illegible] Slagle, who was a member of the last class taught by Mrs. Morgan.

Boy Scouts will take charge of some of the details of the exercises, including the lowering and raising of the flag. There will be special seats arranged for members of the family of Mrs. Morgan and for special guests of the occasion.

England was the first country to form societies for the prevention of cruelty to animals.

HELP is now Available For HOME OWNERS
To Remodel or Refinance

Chartered and Supervised by the UNITED STATES GOVERNMENT

We have a plan to suit your income

FIRST FEDERAL
Savings & Loan Association
OF MONROE

128 South Grand St. Phone 564

B. M. I.

New Classes Begin Sept. 12
Day and Evening School

There is a demand for efficient office workers, who have specialized in Business Training. Are you qualified to render a better service, than your associates? If not, start training at B. M. I. We invite you to investigate our School before making a definite decision.

Superior Equipment
Seven Qualified Instructors

Individual instruction permits students to advance at a maximum rate and graduate in less than the average time required. Graduates are entitled to the services of the Free Employment Bureau operated by the School.

BISH MATHIS INSTITUTE
A Professional School of Business

Bernhardt Bldg. Monroe, La. | Phone 1706 | South Green St. Longview, Texas

"He's in Hot Springs having the time of his life"

You, too, can bathe in thermal waters that generate new energy—breathe mountain air scented with pine—and bask aboard boat on great drifting lakes. A glorious health building vacation is yours at the Eastman.

hotel EASTMAN and Baths

$1.50 up

Special low summer rates now in effect. Write for descriptive literature.

PLAN YOUR VACATION FOR HOT SPRINGS NATIONAL PARK, ARKANSAS

MILK MELODIES

PASTEURIZATION Makes Our Milk Safe!
Our Milk Is Tamper-Proof ... We Use Dacro Bottle Caps

COOPERATIVE Dairies
C. O. BEADLES MANAGER
2407 SO. GRAND-PHONES 2600-2601

EIGHT FULL PAGES OF COMICS

Monroe Morning World

WHOLESOME HUMOR FOR THE WHOLE FAMILY

MONROE, LOUISIANA, SUNDAY, SEPTEMBER 11, 1938

DICK TRACY
Chester Gould
WHEN TRACY LEARNS JOJO IS ON A RUNAWAY FREIGHT LOCOMOTIVE AND IS FORCING THE ENGINEER TO AID HIM IN AN ESCAPE, THE DETECTIVE DECIDES TO USE A REGULAR SCHEDULED STREAMLINER TO CAPTURE THE CROOK.
WHAT'S OUR SPEED NOW, ENGINEER?
NINETY-TWO MILES AN HOUR.
LOOK! WE'RE COMING TO THE FREIGHT NOW!
YOU'RE RIGHT— AND IT'S STOPPED!
THOSE ARE THE CARS THAT BELONG TO THAT TRAIN— BUT THE ENGINE'S BEEN DISCONNECTED!
THEY'RE STOPPED RIGHT ON A CROSSING.
I TOLD YOU WE WOULDN'T BE ABLE TO GAIN ANY SPEED BY DISCONNECTING THOSE CARS!
THERE'S ANOTHER FREIGHT AHEAD OF US ABOUT TWO MILES— AND THE AUTOMATIC BLOCK SIGNAL CONTROL IS HOLDING OUR ENGINE BACK!
HEY! WHAT'S THIS BACK OF US ON THE NEXT TRACK?
THAT'S THE LINE'S CRACK STREAMLINER, THE PLAINSMAN— IT'LL PASS US IN A MINUTE.
BACK AT THE CROSSING WHERE THE FREIGHT CARS ARE STANDING —SEVERAL AUTOS ARE STALLED, AND TWO DRIVERS MAKE A DISCOVERY.
I'M ALMOST SURE I HEARD A TAPPING IN THAT TANK CAR— AND A VOICE.
HM! THIS CARD SAYS: "CONTENTS —SORGHUM MOLASSES. EMPTY. TO BE RETURNED TO THE CANE REFINING CO."
I'M GOING UP ON TOP AND LOOK IN.
HERE WE ARE, ENGINEER. SLOW 'ER DOWN A LITTLE.
HELLO, JOJO!
B&H
JOJO— IT'S THE END OF THE LINE!
Reg. U. S. Pat. Off.; Copyright, 1938, by Chicago Tribune-N. Y. News Syndicate, Inc.
9-11-38

JOE PALOOKA

© 1938, McNaught Syndicate, Inc.

By HAM FISHER

Completely Air-Conditioned for Your Comfort

Out-of-Town Accounts Invited

Peacock's CREDIT JEWELERS

200 DeSiard Monroe, La.

DR. H. C. HUGHES, OPTOMETRIST

You have only 1 pair of eyes

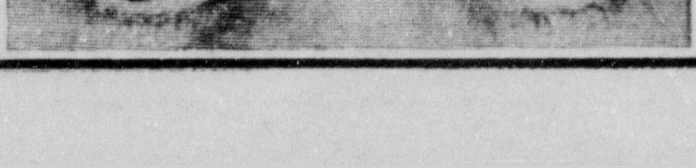

SAFEGUARD *them* AGAINST FAULTY VISION

Have that complete examination you need now. If you need glasses, you may buy them at no extra cost to you. Pay only

50c DOWN - 50c WEEK

Completely Air-Conditioned for Your Comfort

Out-of-Town Accounts Invited

Peacock's CREDIT JEWELERS

200 DeSiard Monroe, La.

DR. H. C. HUGHES, OPTOMETRIST

THE BUNGLE FAMILY

BIG DAY FOR ALL.

By H. J. TUTHILL

© 1938, McNaught Syndicate, Inc.

Surebest BREAD

THE NEW SUREBEST IS GOOD AND GOOD FOR YOU

New and more expensive formulas for Surebest breads have been bought. This week will mark the improvement in Surebest bread. Try a loaf of the new Surebest; it is a good bread made better. Surebest leads the field in new and better breads. Buy a loaf in our Red, White and Blue air tight wrapper.

Surebest BREAD

SUNDAY, SEPTEMBER 11, 1938

TOONERVILLE FOLKS BY FONTAINE FOX

(Copyright, 1938—by Fontaine Fox, Trade Mark Reg. U. S. Pat. Off.) Great Britain Rights Reserved

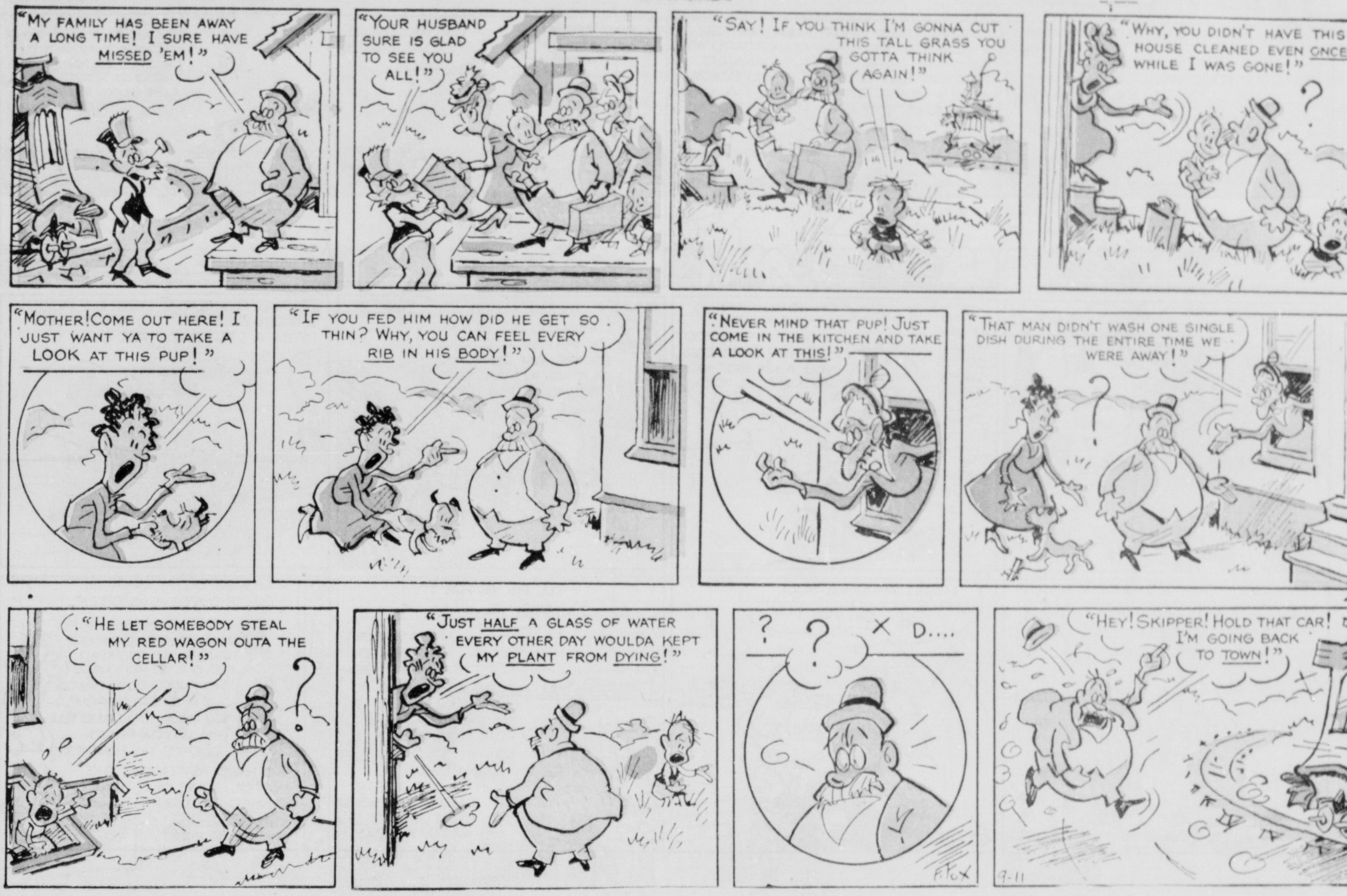

MUTT AND JEFF -:- —Can It Be Jeff's Teacher's Pet— -:- By BUD FISHER

(Copyright, 1938—by H. C. Fisher, Trade Mark Reg. U. S. Pat. Off.) Great Britain Rights Reserved

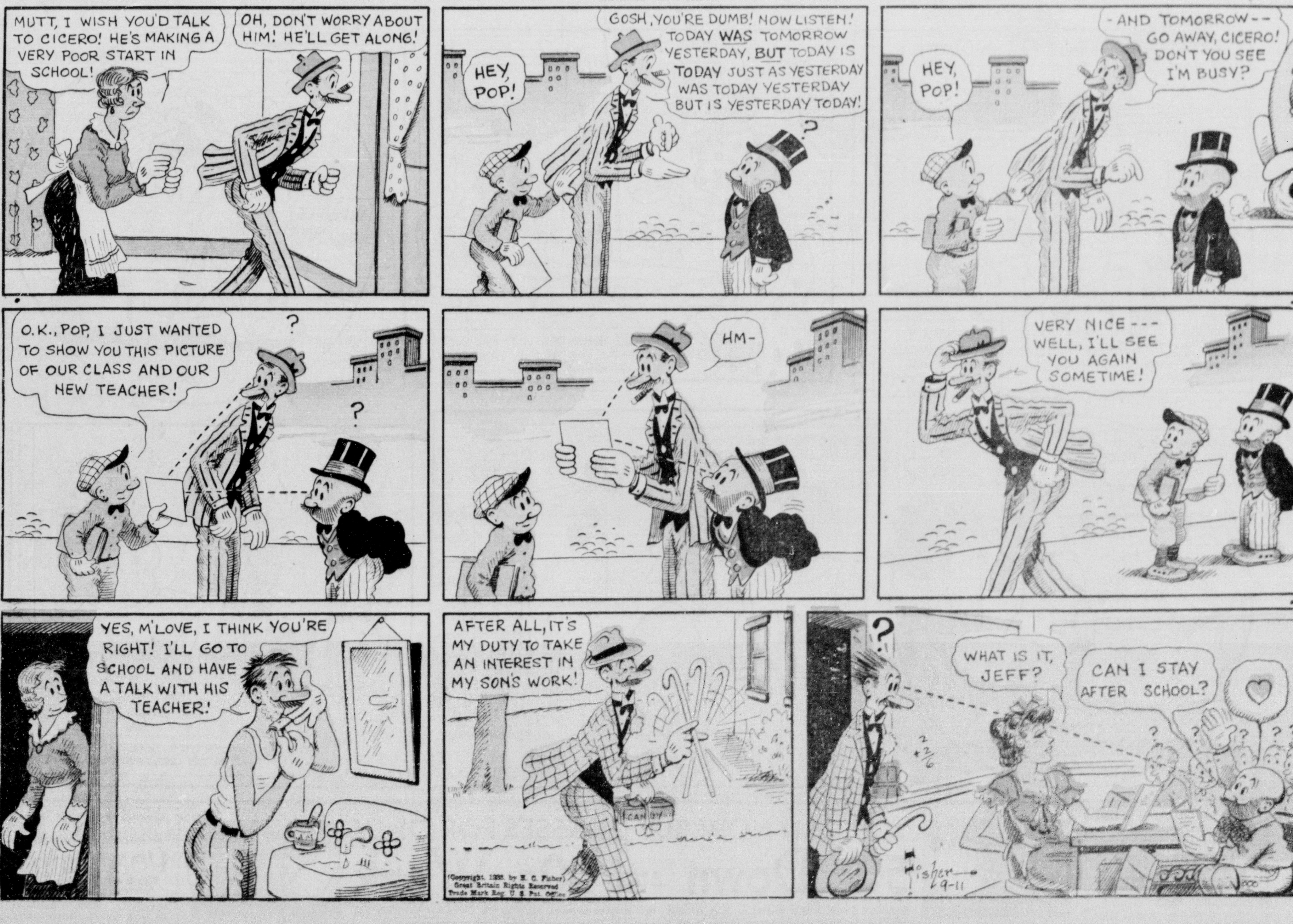

THE NEBBS — Mutiny — By SOL HESS

LIFE'S LIKE THAT by FRED NEHER.

Completely Air-Conditioned for Your Comfort
Out-of-Town Accounts Invited
Peacock's CREDIT JEWELERS
200 DeSiard Monroe, La.
DR. H. C. HUGHES, OPTOMETRIST

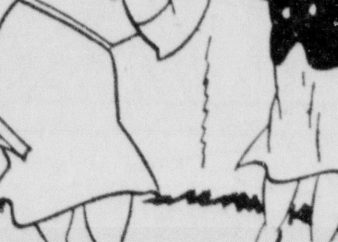

YOU CAN NOW BUY GLASSES FOR ONLY
50c Down and 50c Week
Happiness, health, largely depend on your eyesight. Why sacrifice so much when for 50c Down and 50c Week you can wear the finest quality glasses. Come in for examination. Make sure of the condition of your eyes.

Completely Air-Conditioned for Your Comfort
Out-of-Town Accounts Invited
Peacock's CREDIT JEWELERS
200 DeSiard Monroe, La.
DR. H. C. HUGHES, OPTOMETRIST

OUR BOARDING HOUSE

MAJOR HOOPLE

SUNDAY, SEPTEMBER 11, 1938

Katzenjammer Kids -:- -:- -:- -:- -:- By H. H. Knerr

Registered U. S. Pat. Off.

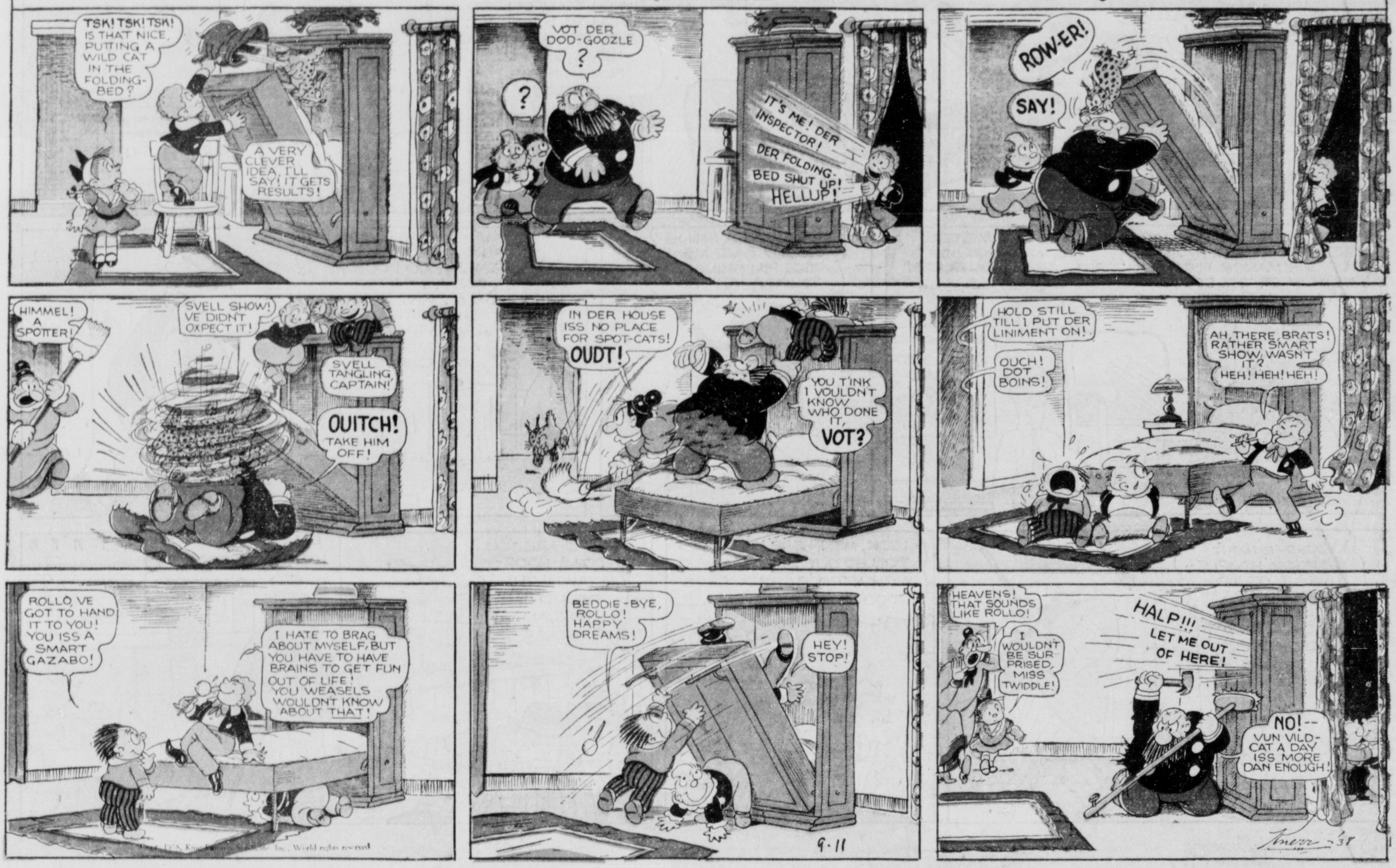

Popeye -:- -:- -:- -:- -:- -:- By E. C. Segar

Registered U. S. Pat. Off.